

Map Document: (N:\projects\0-aecom\60118722\2010\Final\GIS\Spatial\MXDs\Report\MXDs\ModelResults\Geology\60118722\_3DGeology\_Precambrian\_B1.mxd)

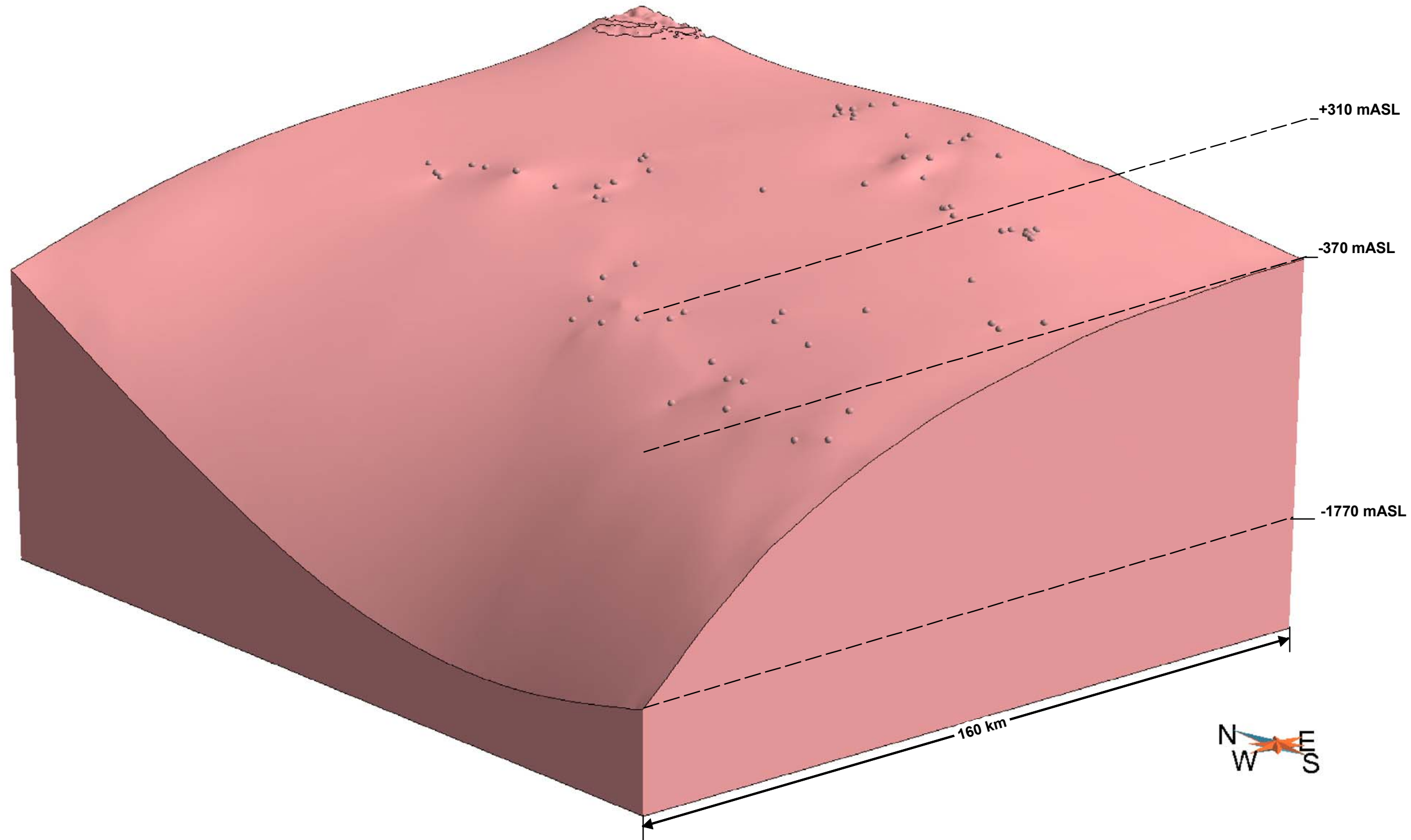

**Legend**

- Wells used to delineate stratigraphic surface
- Stratigraphic Contacts

This drawing has been prepared for the use of AECOM's client and may not be used, reproduced or relied upon by third parties, except as agreed by AECOM and its client, as required by law or for use by governmental reviewing agencies. AECOM accepts no responsibility, and denies any liability whatsoever, to any party that modifies this drawing without AECOM's express written consent.

North East Oblique view  
of the Regional 3D  
Geological Framework

**Precambrian**

January 2011  
Project 60118722



Figure B1

Map Document: (N:\projects\0-aecom\60118722\2010\Final\GIS\Spatial\MXDs\Report\MXDs\Model\Results\Geology\3d\60118722\_3DGeology\_Cambrian\_Mod\_B2.mxd)

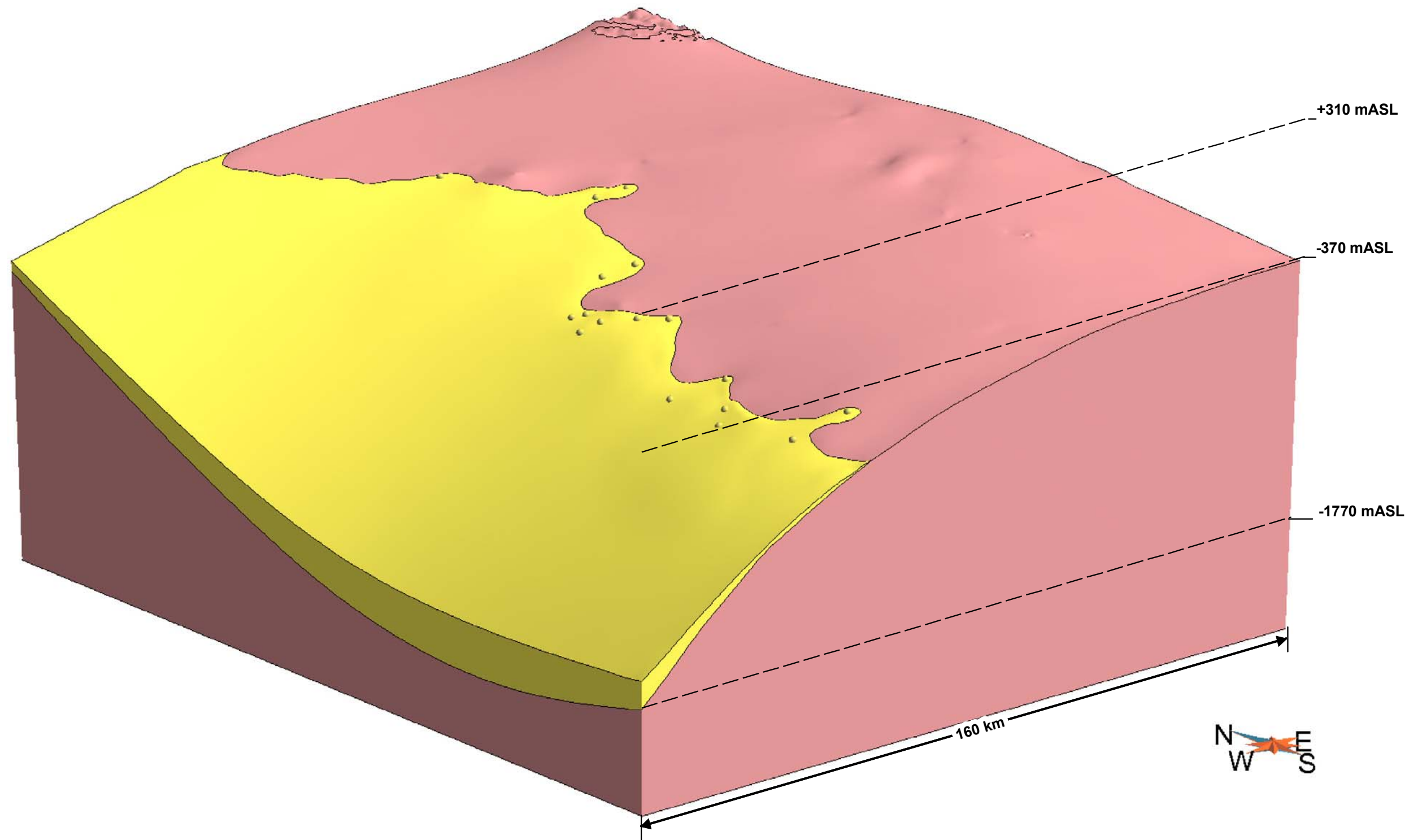

### Legend

- Wells used to delineate stratigraphic surface
- Stratigraphic Contacts

This drawing has been prepared for the use of AECOM's client and may not be used, reproduced or relied upon by third parties, except as agreed by AECOM and its client, as required by law or for use by governmental reviewing agencies. AECOM accepts no responsibility, and denies any liability whatsoever, to any party that modifies this drawing without AECOM's express written consent.

North East Oblique view  
of the Regional 3D  
Geological Framework

**Cambrian**

January 2011  
Project 60118722



Figure B2

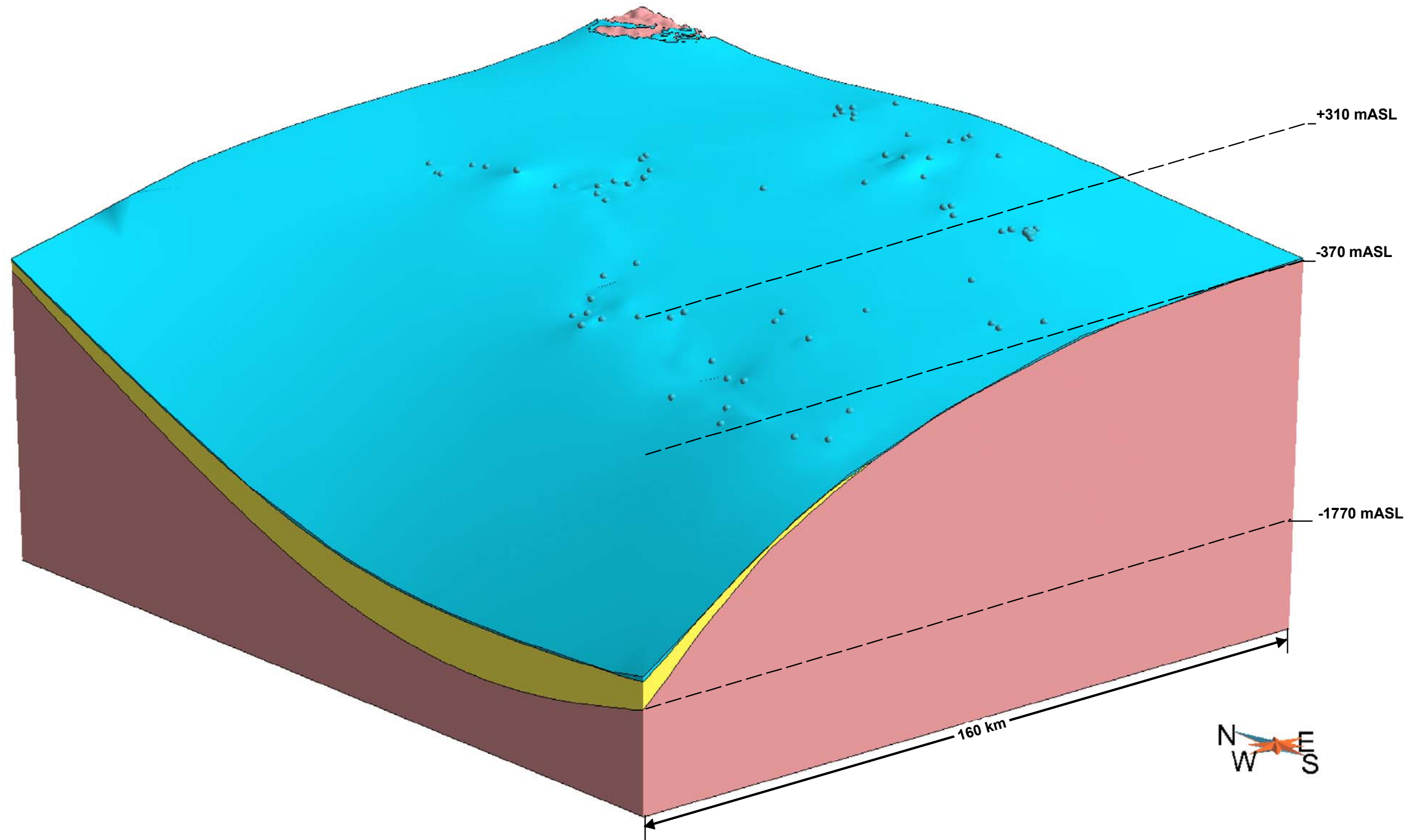

**Legend**

- Wells used to delineate stratigraphic surface
- Stratigraphic Contacts

+310 mASL

-370 mASL

-1770 mASL

160 km



This drawing has been prepared for the use of AECOM's client and may not be used, reproduced or relied upon by third parties, except as agreed by AECOM and its client, as required by law or for use by governmental reviewing agencies. AECOM accepts no responsibility, and denies any liability whatsoever, to any party that modifies this drawing without AECOM's express written consent.

North East Oblique view  
of the Regional 3D  
Geological Framework

**Shadow Lake Formation**

January 2011  
Project 60118722



Map Document: (N:\projects\0-aecom\60118722\2010\Final\GIS\Spatial\MXD\Reports\MXD\Results\Geology\60118722\_3DGeology\_Gullriver\_B4.mxd)  
1/28/2011 3:12:14 PM

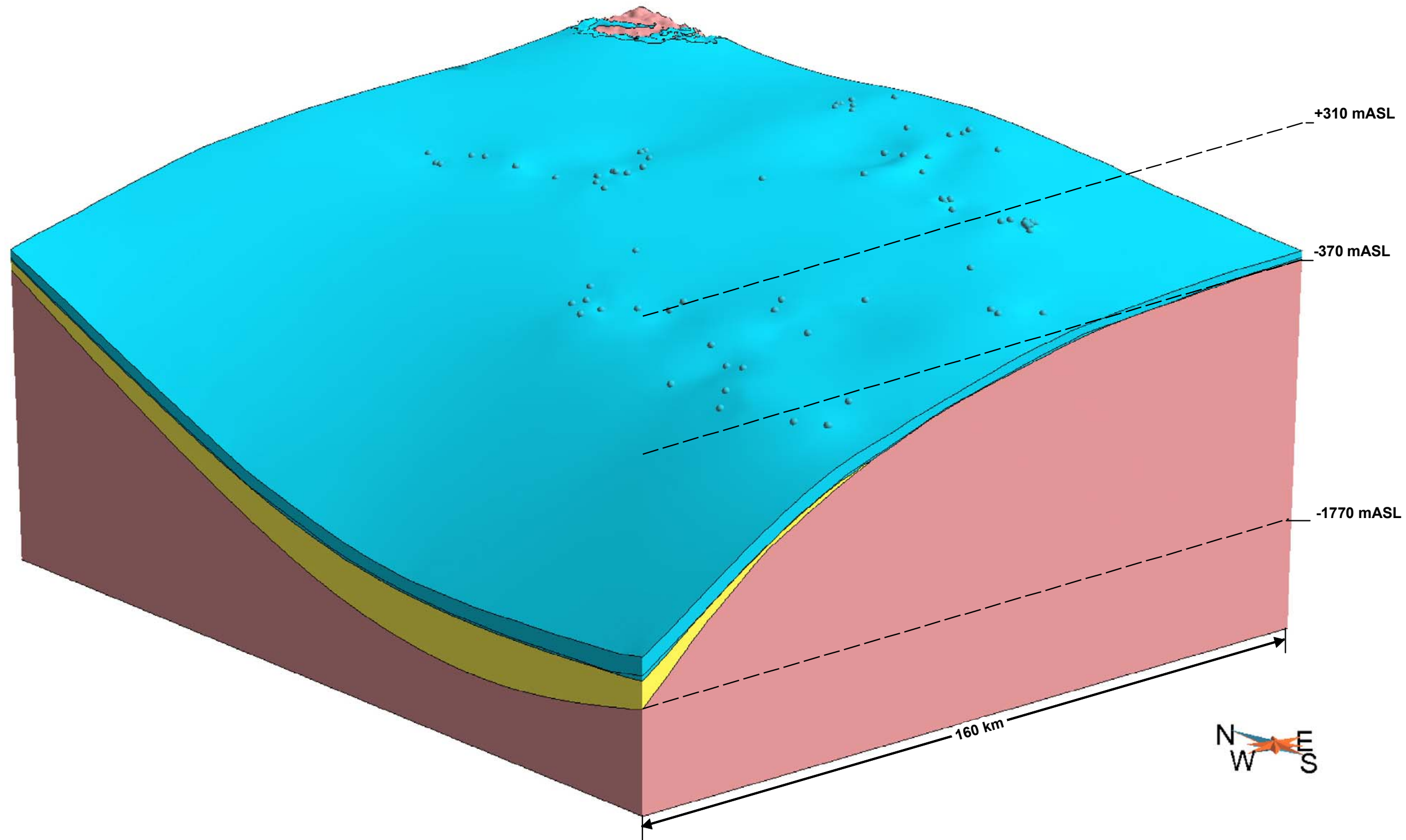

**Legend**

- Wells used to delineate stratigraphic surface
- Stratigraphic Contacts

This drawing has been prepared for the use of AECOM's client and may not be used, reproduced or relied upon by third parties, except as agreed by AECOM and its client, as required by law or for use by governmental reviewing agencies. AECOM accepts no responsibility, and denies any liability whatsoever, to any party that modifies this drawing without AECOM's express written consent.

North East Oblique view  
of the Regional 3D  
Geological Framework

**Gull River Formation**

January 2011  
Project 60118722



Figure B4

Map Document: (N:\projects\0-aeacom\60118722\2010\Final\GIS\Spatial\MXDs\Report\MXDs\Model\Results\Geology\3d\60118722\_3DGeology\_Cobocoank\_B5.mxd) 10/8/2010 2:17:52 PM

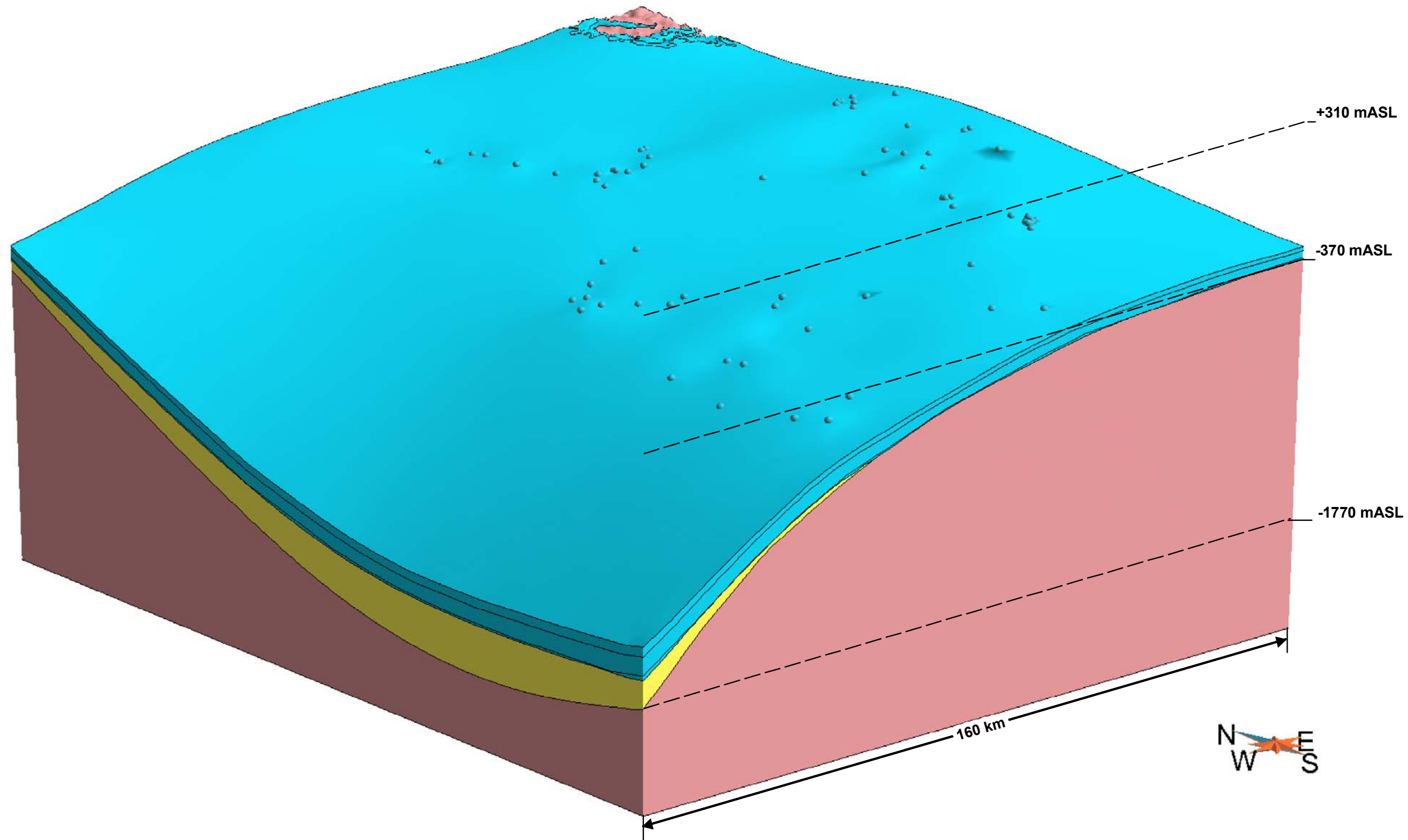

**Legend**

- Wells used to delineate stratigraphic surface
- Stratigraphic Contacts

This drawing has been prepared for the use of AECOM's client and may not be used, reproduced or relied upon by third parties, except as agreed by AECOM and its client, as required by law or for use by governmental reviewing agencies. AECOM accepts no responsibility, and denies any liability whatsoever, to any party that modifies this drawing without AECOM's express written consent.

North East Oblique view  
of the Regional 3D  
Geological Framework

**Cobocoank Formation**

January 2011  
Project 60118722



Figure B5

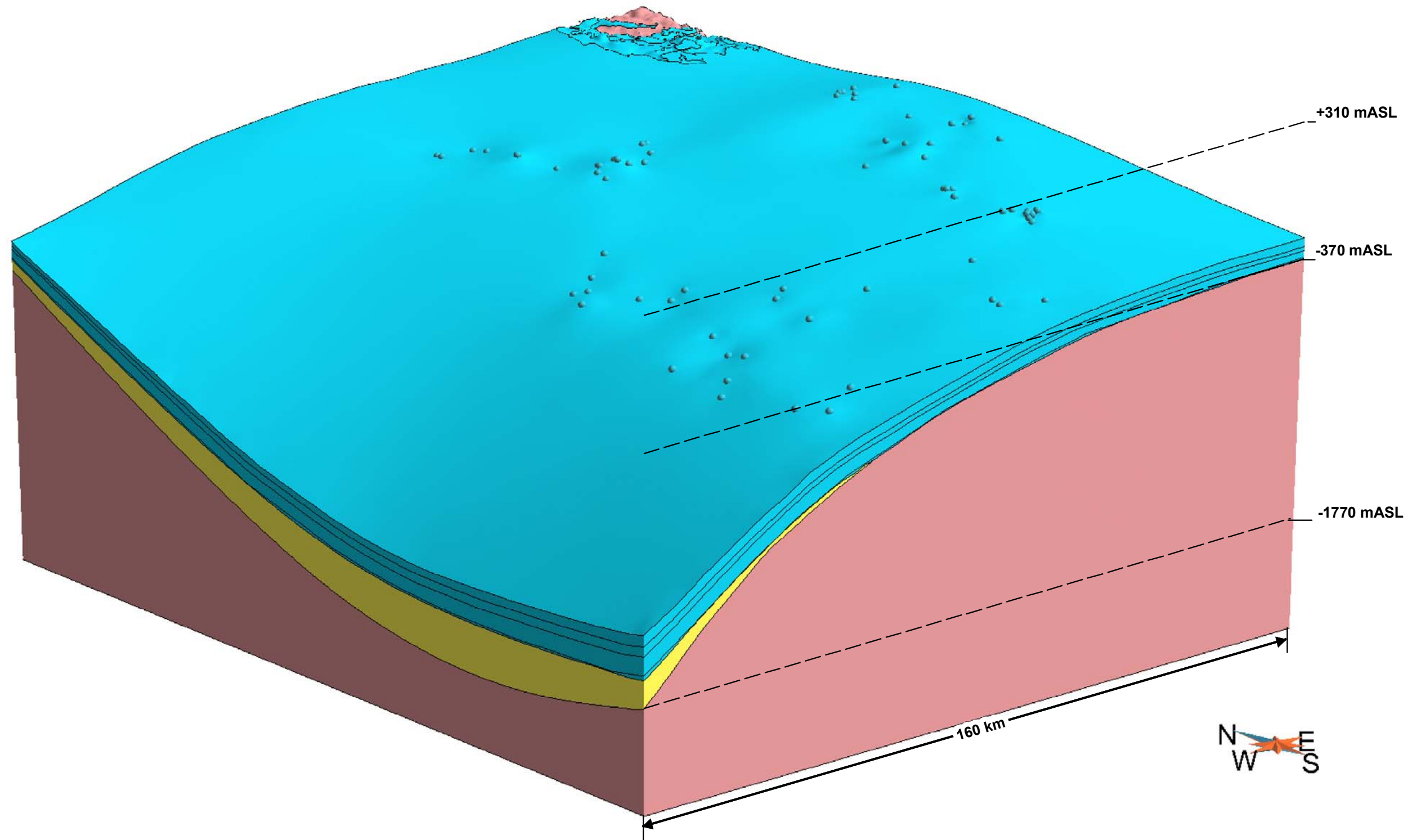

**Legend**

- Wells used to delineate stratigraphic surface
- Stratigraphic Contacts

This drawing has been prepared for the use of AECOM's client and may not be used, reproduced or relied upon by third parties, except as agreed by AECOM and its client, as required by law or for use by governmental reviewing agencies. AECOM accepts no responsibility, and denies any liability whatsoever, to any party that modifies this drawing without AECOM's express written consent.

North East Oblique view  
of the Regional 3D  
Geological Framework

**Kirkfield Formation**

January 2011  
Project 60118722



Map Document: (N:\projects\0-aecom\60118722\2010\Final\GIS\Spatial\MXDs\Report\MXDs\Model\Results\Geology\3d\60118722\_3DGeology\_ShermanFall\_B7.mxd)  
1/28/2011 2:38:26 PM

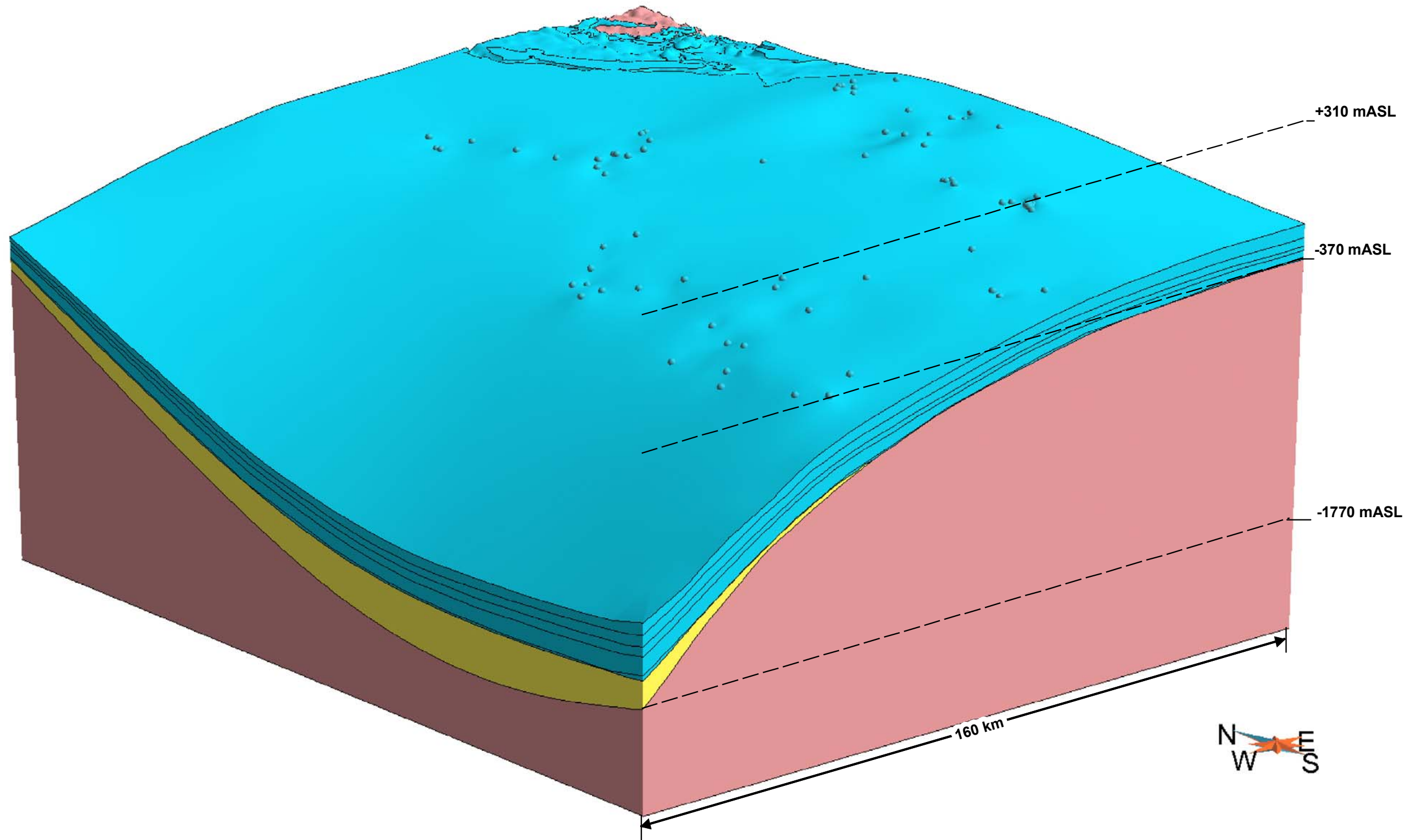

**Legend**

- Wells used to delineate stratigraphic surface
- Stratigraphic Contacts

This drawing has been prepared for the use of AECOM's client and may not be used, reproduced or relied upon by third parties, except as agreed by AECOM and its client, as required by law or for use by governmental reviewing agencies. AECOM accepts no responsibility, and denies any liability whatsoever, to any party that modifies this drawing without AECOM's express written consent.

North East Oblique view  
of the Regional 3D  
Geological Framework

**Sherman Fall Formation**

January 2011  
Project 60118722



Figure B7

Map Document: (N:\projects\0-aecom\60118722\2010\Final\GIS\Spatial\MXDs\Report\MXDs\Model\Results\Geology\3d\60118722\_3DGeology\_Cobourg\_B8.mxd)  
1/28/2011 4:46:03 PM

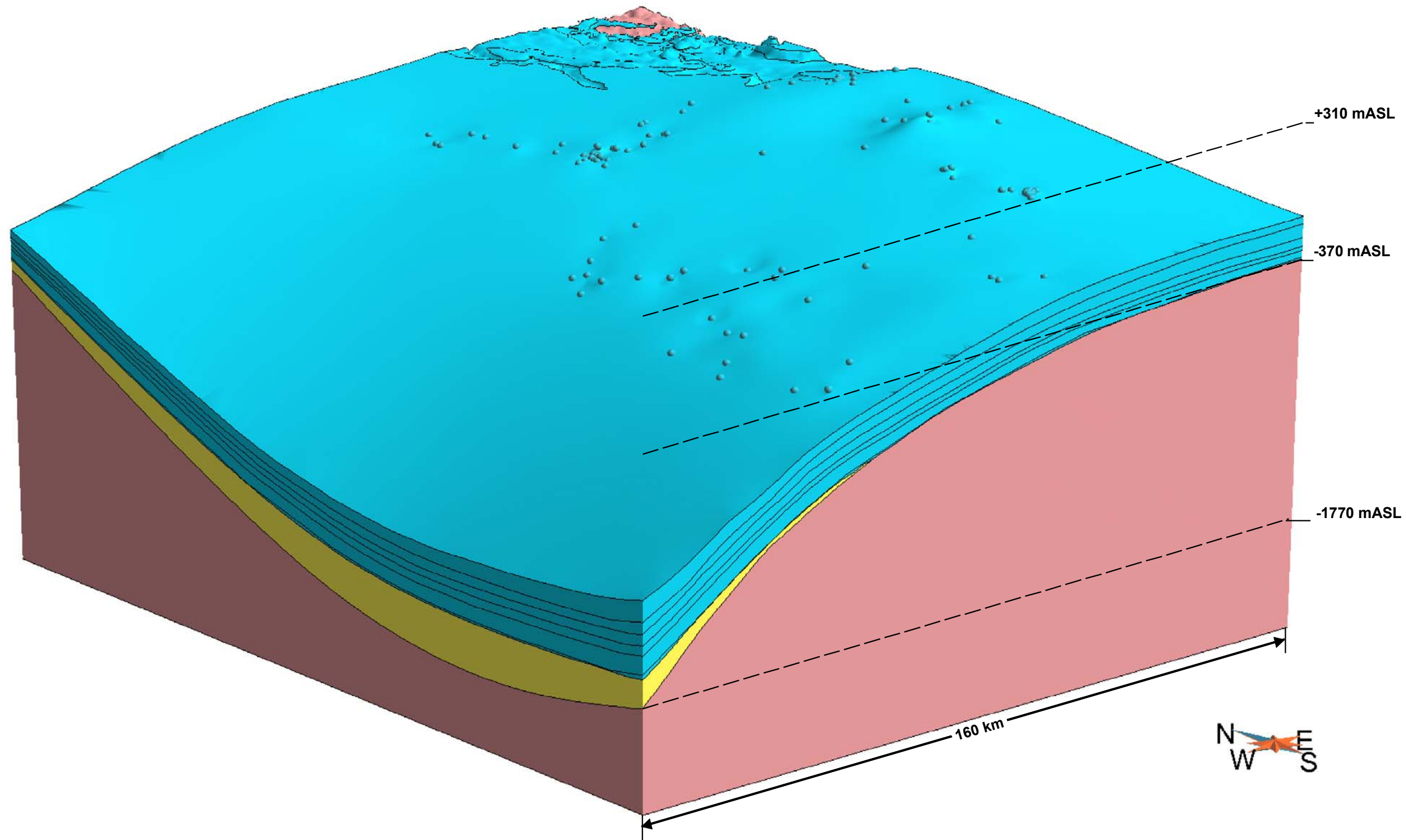

**Legend**

- Wells used to delineate stratigraphic surface
- Stratigraphic Contacts

This drawing has been prepared for the use of AECOM's client and may not be used, reproduced or relied upon by third parties, except as agreed by AECOM and its client, as required by law or for use by governmental reviewing agencies. AECOM accepts no responsibility, and denies any liability whatsoever, to any party that modifies this drawing without AECOM's express written consent.

North East Oblique view  
of the Regional 3D  
Geological Framework

**Cobourg Formation**

January 2011  
Project 60118722



Figure B8



Map Document: (N:\projects\0-aecom\60118722\2010\Final\GIS\Spatial\MXD\Reports\MD\MD\Results\Geology\60118722\_3DGeology\_GeorgianBay\_BlueMountain\_B9.mxd)  
1/28/2011 3:15:22 PM

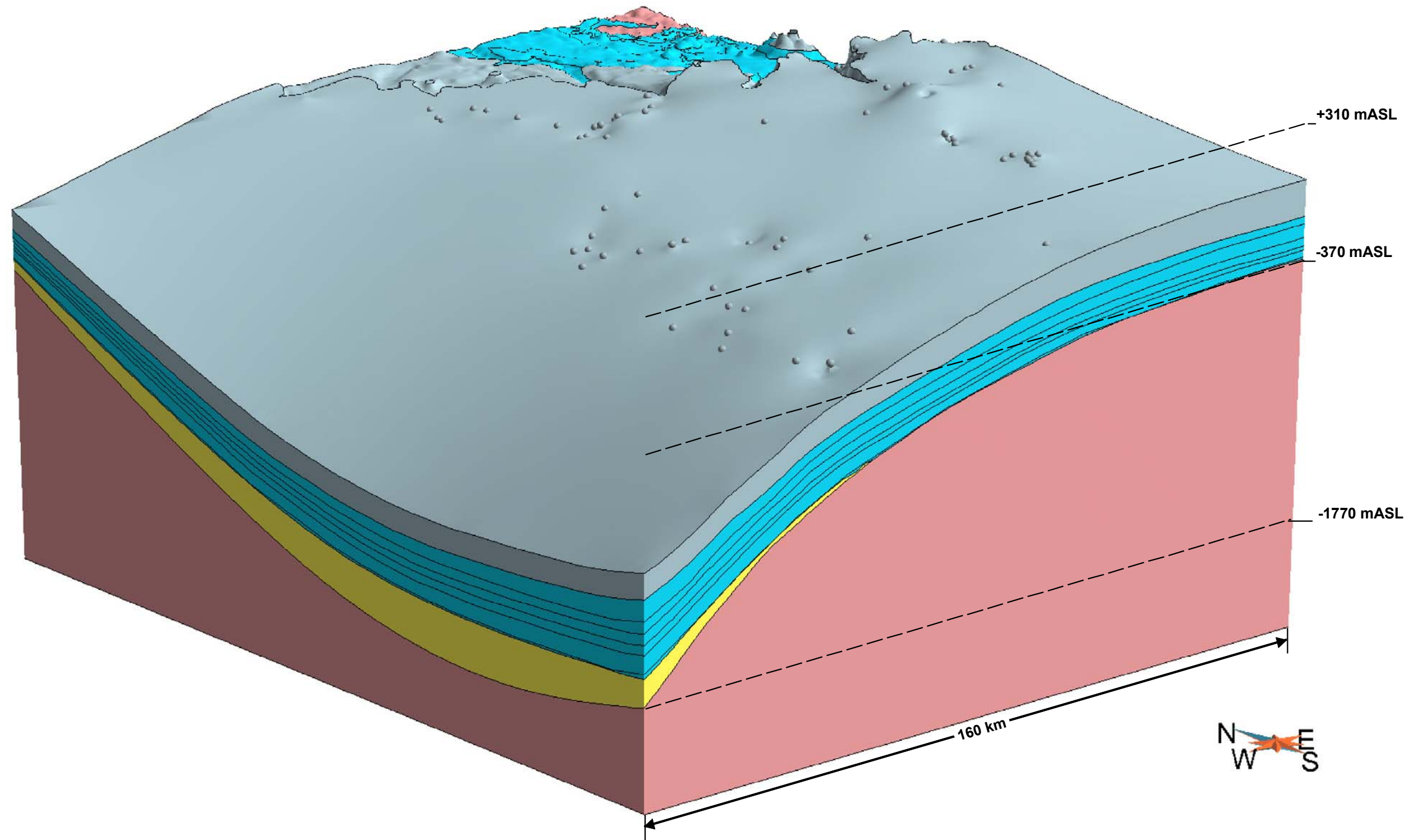

**Legend**

- Wells used to delineate stratigraphic surface
- Stratigraphic Contacts

+310 mASL

-370 mASL

-1770 mASL

160 km



This drawing has been prepared for the use of AECOM's client and may not be used, reproduced or relied upon by third parties, except as agreed by AECOM and its client, as required by law or for use by governmental reviewing agencies. AECOM accepts no responsibility, and denies any liability whatsoever, to any party that modifies this drawing without AECOM's express written consent.

North East Oblique view  
of the Regional 3D  
Geological Framework  
**Georgian Bay  
Blue Mountain Formations**

January 2011  
Project 60118722



Figure B9

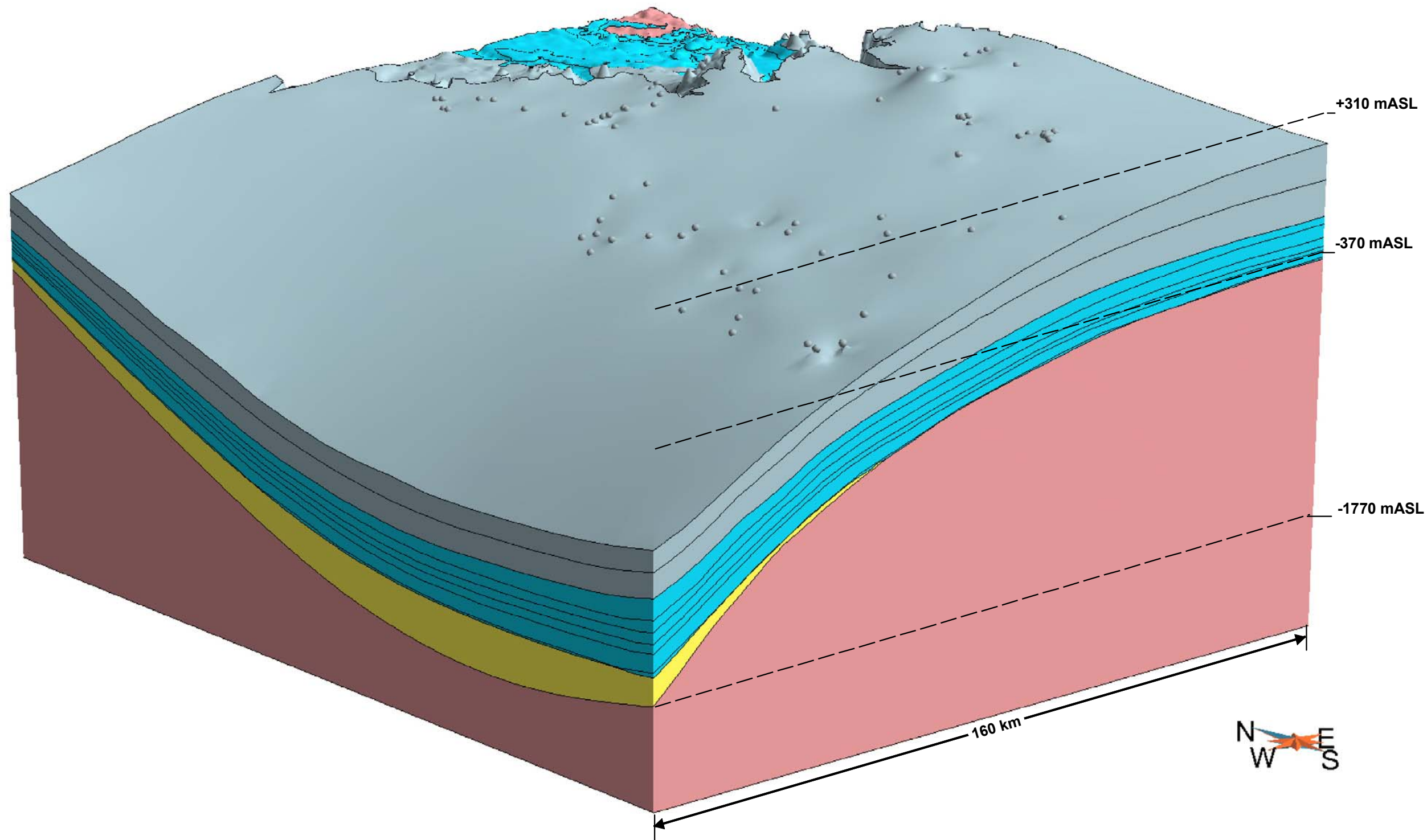

- Legend**
- Wells used to delineate stratigraphic surface
  - Stratigraphic Contacts

This drawing has been prepared for the use of AECOM's client and may not be used, reproduced or relied upon by third parties, except as agreed by AECOM and its client, as required by law or for use by governmental reviewing agencies. AECOM accepts no responsibility, and denies any liability whatsoever, to any party that modifies this drawing without AECOM's express written consent.

North East Oblique view  
of the Regional 3D  
Geological Framework

**Queenston Formation**

January 2011  
Project 60118722

**AECOM**

Figure B10

Map Document: (N:\projects\0-aecom\60118722\2010\Final\GIS\Spatial\MXD\Report\MXD\Model\Results\Geology\3d\60118722\_3DGeology\_Manitoulin\_B11.mxd)  
1/28/2011 2:57:37 PM

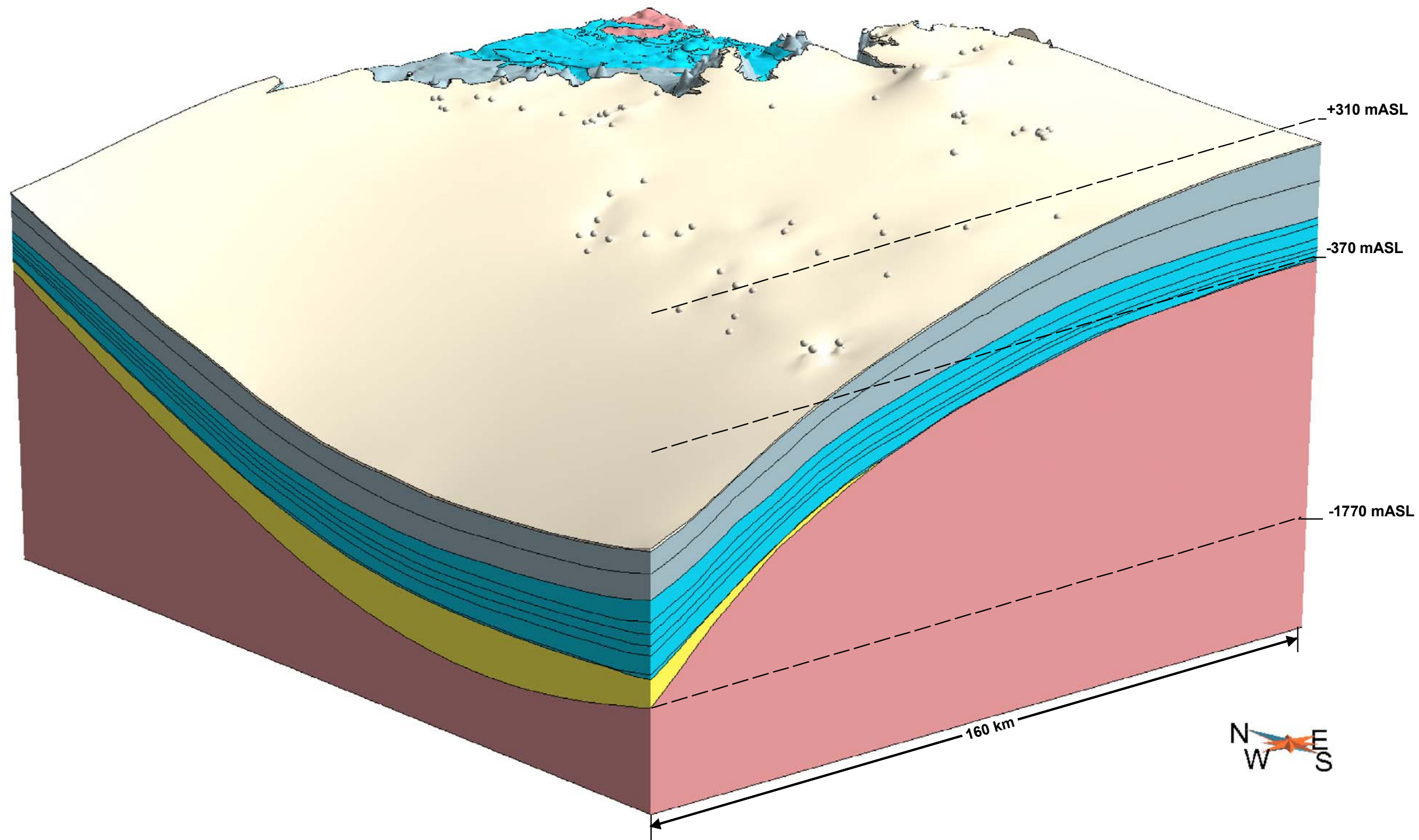

### Legend

- Wells used to delineate stratigraphic surface
- Stratigraphic Contacts

This drawing has been prepared for the use of AECOM's client and may not be used, reproduced or relied upon by third parties, except as agreed by AECOM and its client, as required by law or for use by governmental reviewing agencies. AECOM accepts no responsibility, and denies any liability whatsoever, to any party that modifies this drawing without AECOM's express written consent.

North East Oblique view  
of the Regional 3D  
Geological Framework

### Manitoulin Formation

January 2011  
Project 60118722



Figure B11

Map Document: (N:\projects\0-aecom\60118722\2010\Final\GIS\Spatial\MXD\Reports\Report\MXD\ModelResults\Geology\60118722\_3DGeology\_Cabot\_Head\_B12.mxd)  
1/28/2011 4:51:06 PM

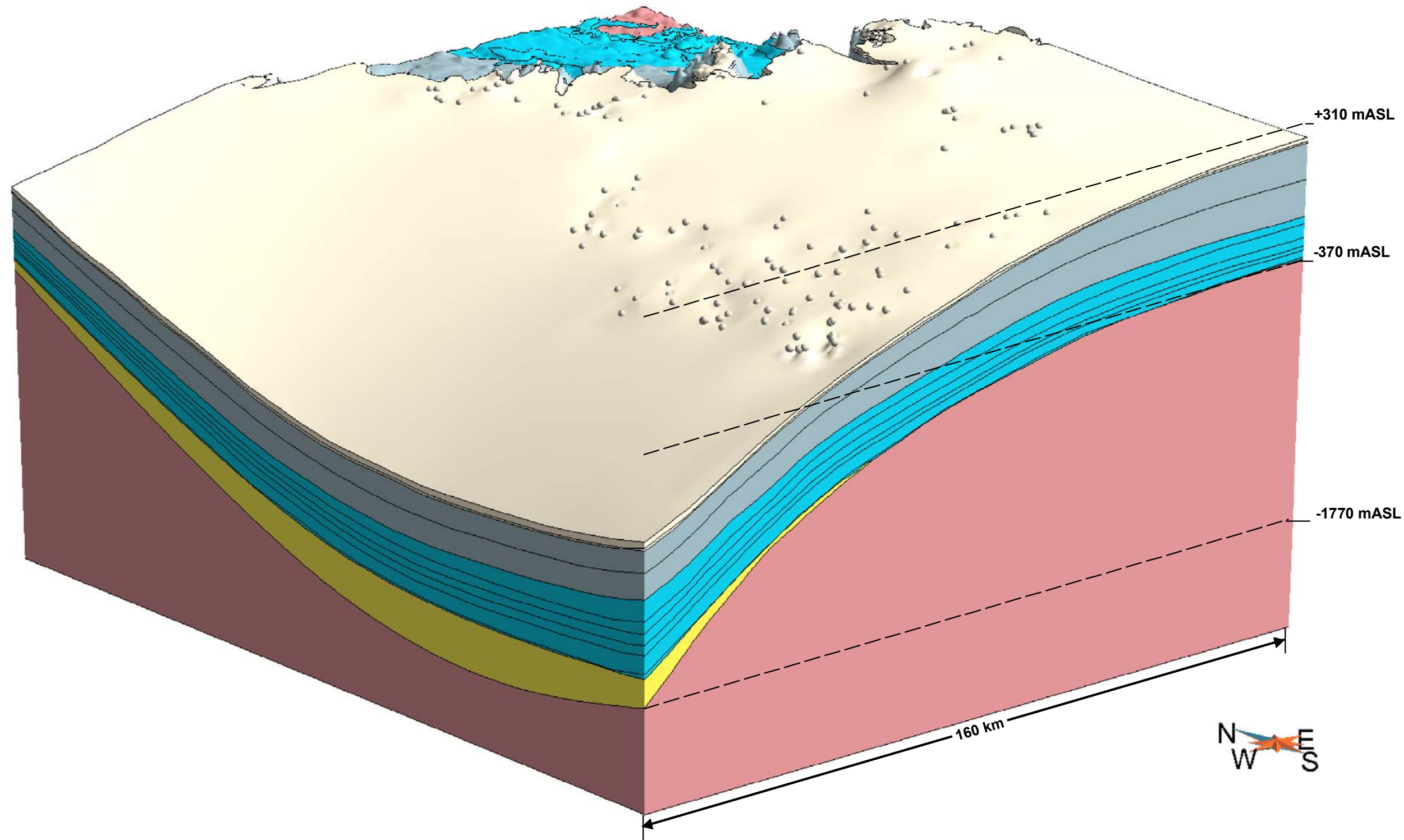

**Legend**

- Wells used to delineate stratigraphic surface
- Stratigraphic Contacts

This drawing has been prepared for the use of AECOM's client and may not be used, reproduced or relied upon by third parties, except as agreed by AECOM and its client, as required by law or for use by governmental reviewing agencies. AECOM accepts no responsibility, and denies any liability whatsoever, to any party that modifies this drawing without AECOM's express written consent.

North East Oblique view  
of the Regional 3D  
Geological Framework

**Cabot Head Formation**

January 2011  
Project 60118722



Figure B12

Map Document: (N:\projects\0-aecom\60118722\2010\Final\GIS\Spatial\MXDs\Report\MXDs\Model\Results\Geology\60118722\_3DGeology\_Reynales\_Fossil\_Hill\_B13.mxd)  
1/28/2011 2:50:16 PM

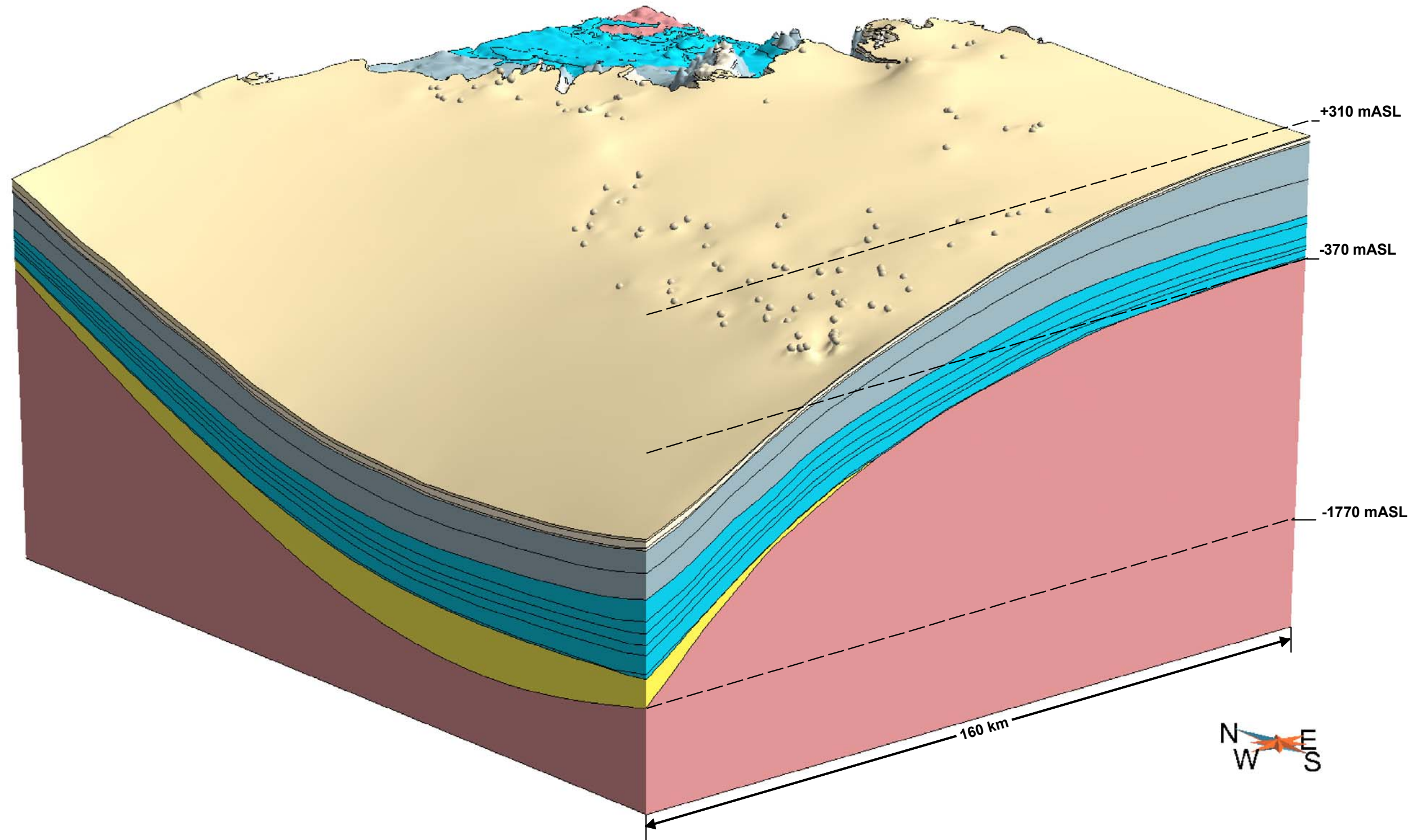

**Legend**

- Wells used to delineate stratigraphic surface
- Stratigraphic Contacts

This drawing has been prepared for the use of AECOM's client and may not be used, reproduced or relied upon by third parties, except as agreed by AECOM and its client, as required by law or for use by governmental reviewing agencies. AECOM accepts no responsibility, and denies any liability whatsoever, to any party that modifies this drawing without AECOM's express written consent.

North East Oblique view  
of the Regional 3D  
Geological Framework  
**Reynales Fossil Hill Formations**  
January 2011  
Project 60118722



Figure B13

Map Document: (N:\projects\0-aecom\60118722\2010\Final\GIS\Spatial\MXD\Report\MXD\ModelResults\Geology\60118722\_3DGeology\_Niagaran\_B14.mxd) 1/28/2011 - 2:59:13 PM

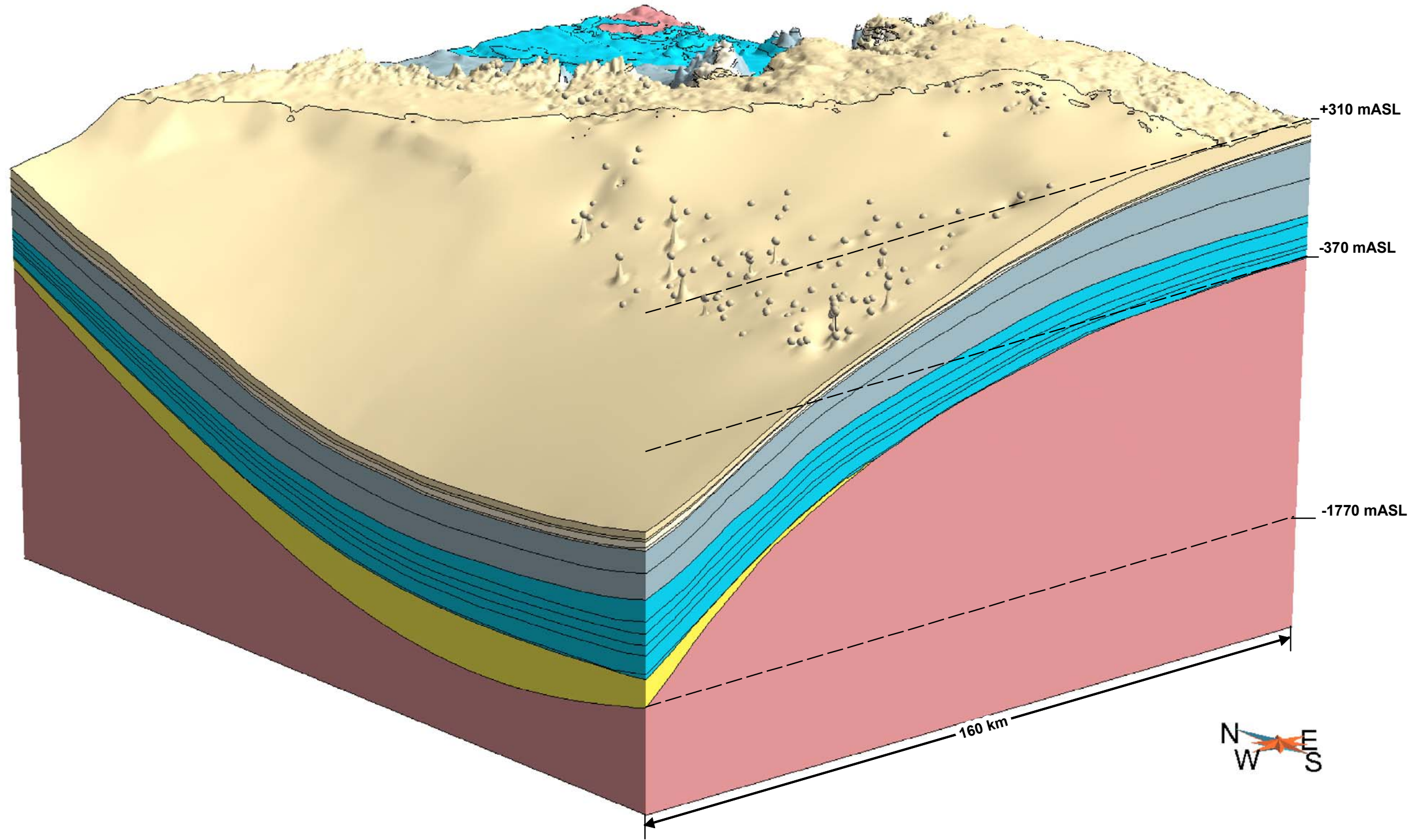

**Legend**

- Wells used to delineate stratigraphic surface
- Stratigraphic Contacts

This drawing has been prepared for the use of AECOM's client and may not be used, reproduced or relied upon by third parties, except as agreed by AECOM and its client, as required by law or for use by governmental reviewing agencies. AECOM accepts no responsibility, and denies any liability whatsoever, to any party that modifies this drawing without AECOM's express written consent.

North East Oblique view  
of the Regional 3D  
Geological Framework

**Niagaran**

January 2011  
Project 60118722



Figure B14

Map Document: (N:\projects\0-aecom\60118722\2010\Final\GIS\Spatial\MXD\Reports\MXD\Results\Geology\60118722\_3DGeology\_A\_1\_Evaporite\_mod\_B15.mxd) 1/28/2011 - 5:06:48 PM

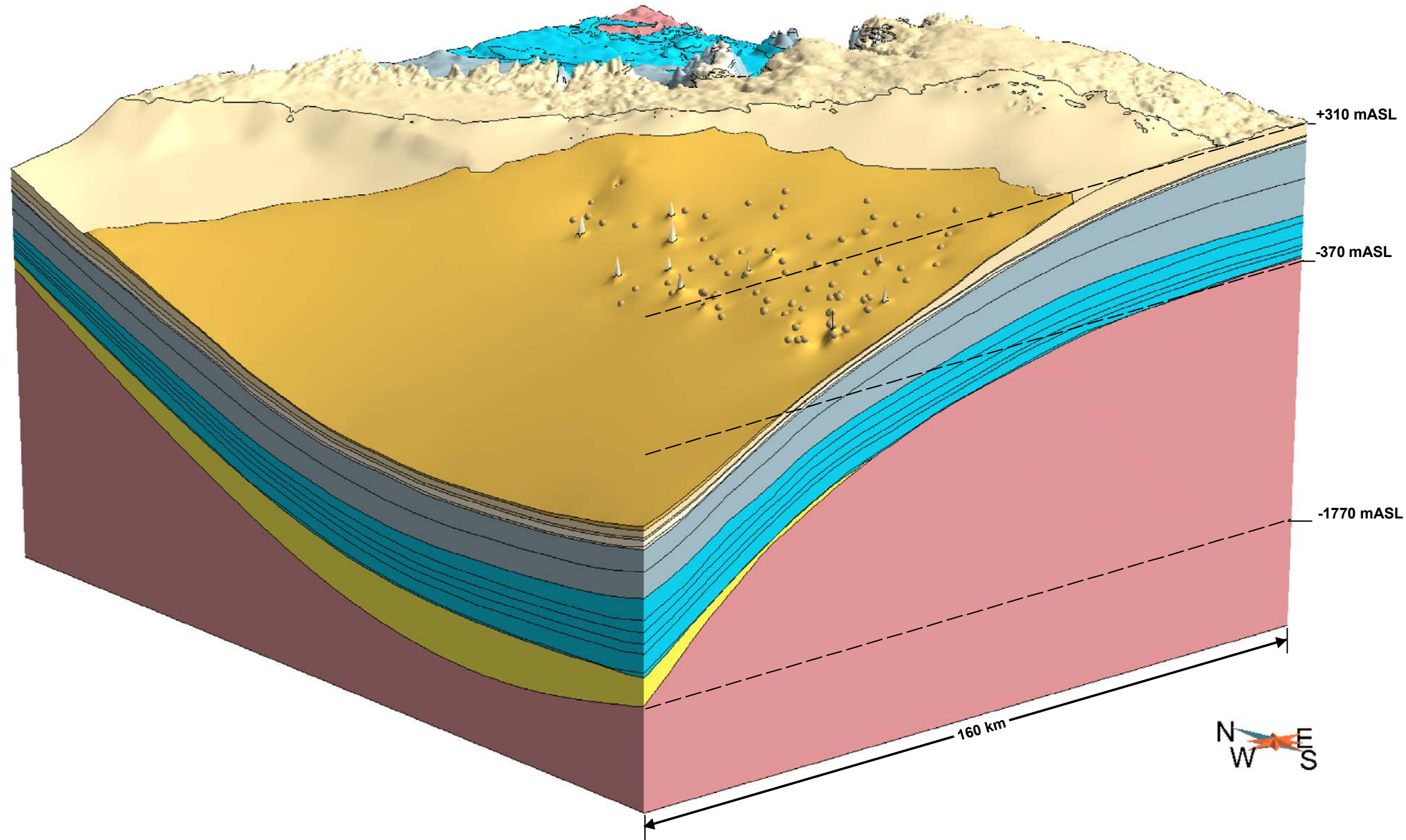

**Legend**

- Wells used to delineate stratigraphic surface
- Stratigraphic Contacts

This drawing has been prepared for the use of AECOM's client and may not be used, reproduced or relied upon by third parties, except as agreed by AECOM and its client, as required by law or for use by governmental reviewing agencies. AECOM accepts no responsibility, and denies any liability whatsoever, to any party that modifies this drawing without AECOM's express written consent.

North East Oblique view  
of the Regional 3D  
Geological Framework

**Salina A 1 Evaporite**

January 2011  
Project 60118722



Figure B15

Map Document: (N:\projects\0-aecom\60118722\2010\Final\GIS\Spatial\MXDs\Report\MXDs\ModelResults\Geology\60118722\_3DGeology\_A\_1\_Carbonate\_B16.mxd)  
1/28/2011 5:10:12 PM

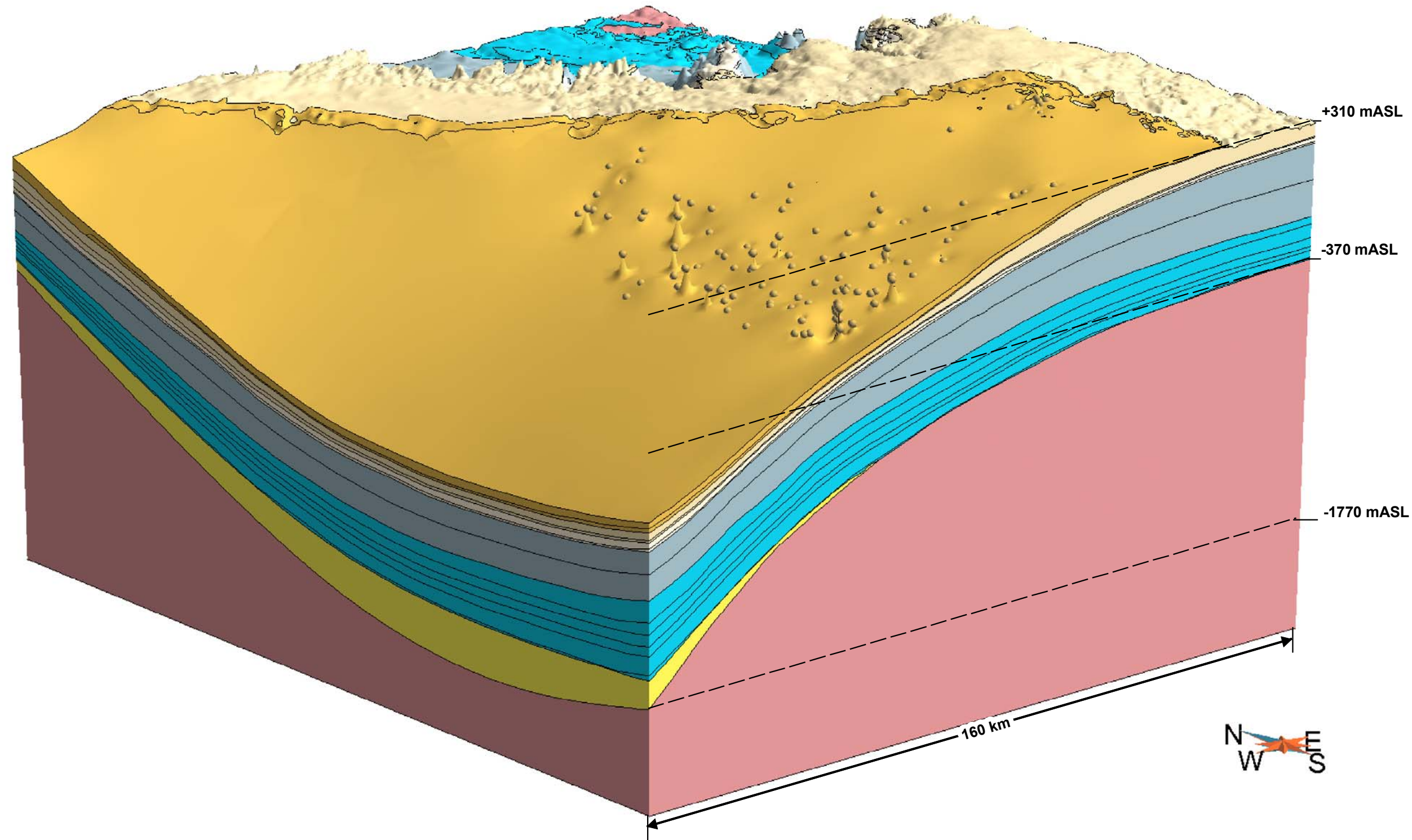

### Legend

- Wells used to delineate stratigraphic surface
- Stratigraphic Contacts

This drawing has been prepared for the use of AECOM's client and may not be used, reproduced or relied upon by third parties, except as agreed by AECOM and its client, as required by law or for use by governmental reviewing agencies. AECOM accepts no responsibility, and denies any liability whatsoever, to any party that modifies this drawing without AECOM's express written consent.

North East Oblique view  
of the Regional 3D  
Geological Framework

### Salina A 1 Carbonate

January 2011  
Project 60118722



Figure B16



Map Document: (N:\projects\0-aecom\60118722\2010\Final\GIS\Spatial\MXD\Reports\Report\MXD\3DGeology\_A\_2\_Anhydrite\_Salt.mxd) 9/22/2010 3:48:26 PM

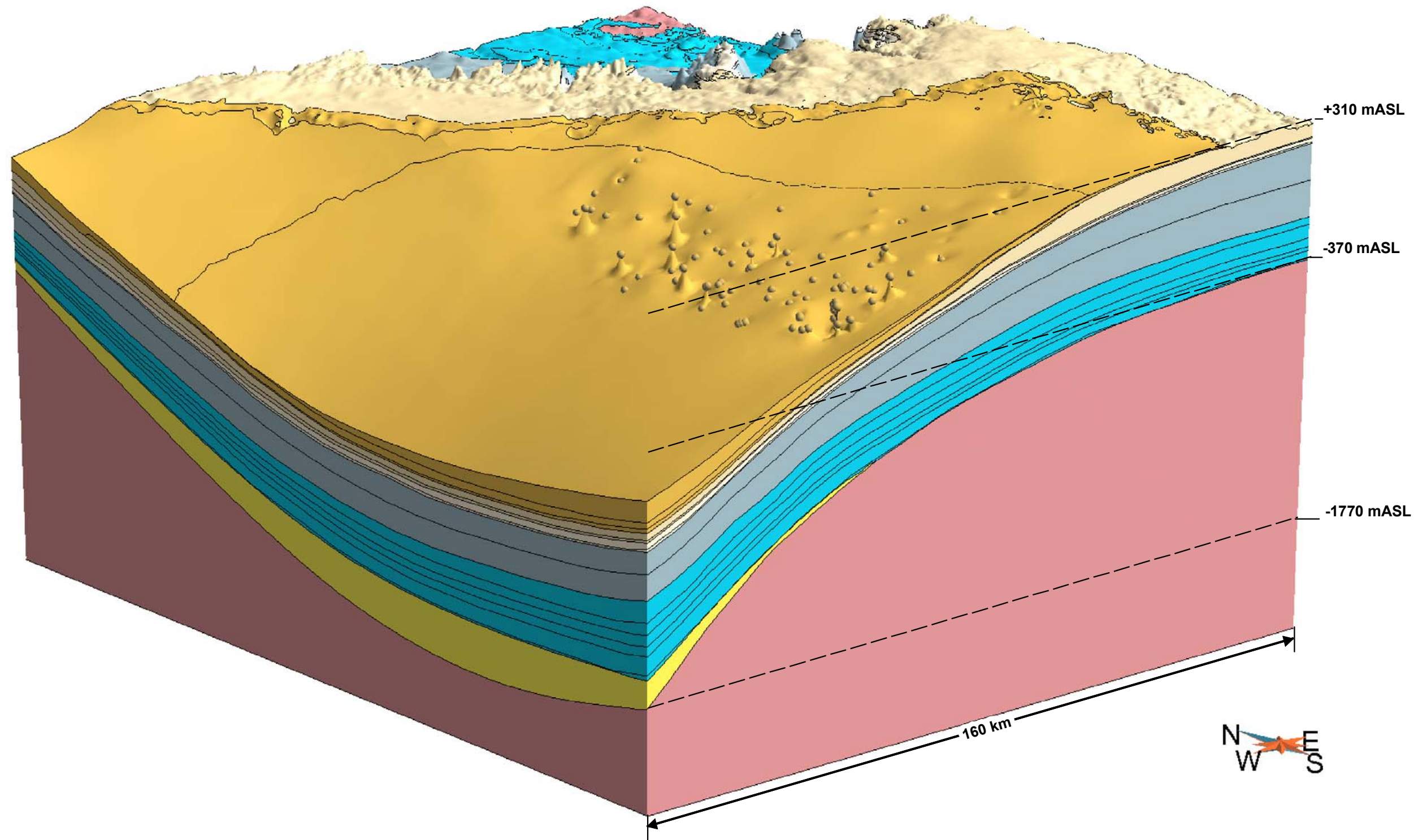

### Legend

- Wells used to delineate stratigraphic surface
- Stratigraphic Contacts

This drawing has been prepared for the use of AECOM's client and may not be used, reproduced or relied upon by third parties, except as agreed by AECOM and its client, as required by law or for use by governmental reviewing agencies. AECOM accepts no responsibility, and denies any liability whatsoever, to any party that modifies this drawing without AECOM's express written consent.

North East Oblique view  
of the Regional 3D  
Geological Framework

### Salina A 2 Anhydrite Salt

January 2011  
Project 60118722



Figure B17

Map Document: (N:\projects\0-aecom\60118722\2010\Final\GIS\Spatial\MXDs\Report\MXDs\ModelResults\60118722\_3DGeology\_A\_2\_Carbonate.mxd)  
9/22/2010 3:44:57 PM

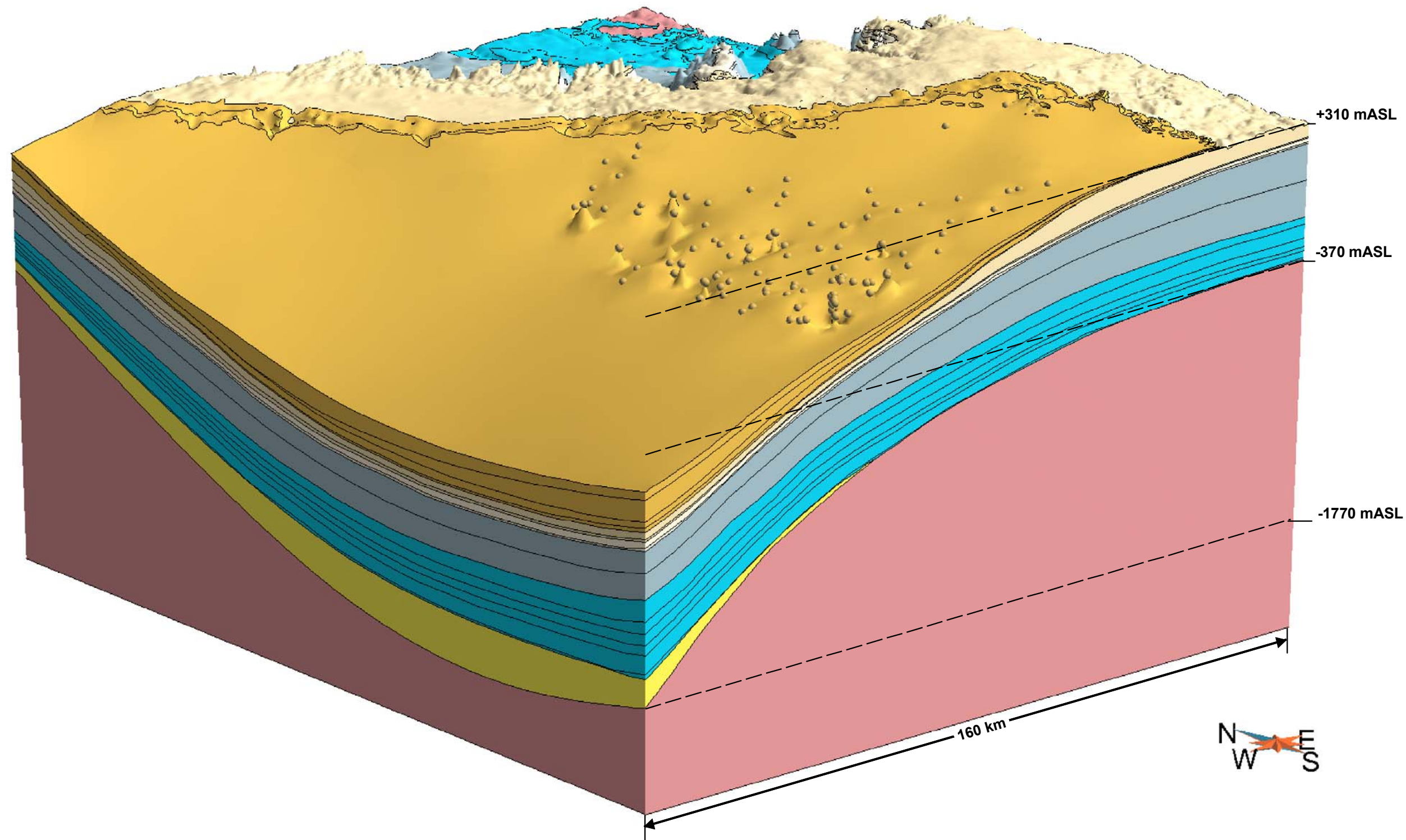

### Legend

- Wells used to delineate stratigraphic surface
- Stratigraphic Contacts

This drawing has been prepared for the use of AECOM's client and may not be used, reproduced or relied upon by third parties, except as agreed by AECOM and its client, as required by law or for use by governmental reviewing agencies. AECOM accepts no responsibility, and denies any liability whatsoever, to any party that modifies this drawing without AECOM's express written consent.

North East Oblique view  
of the Regional 3D  
Geological Framework

### Salina A 2 Carbonate

January 2011  
Project 60118722



Figure B18

Map Document: (N:\projects\0-aecom\60118722\2010\Final\GIS\Spatial\MXD\Report\MXD\3DGeology\_B\_Anhydrite\_Salt\_B19.mxd) 1/28/2011 4:56:48 PM

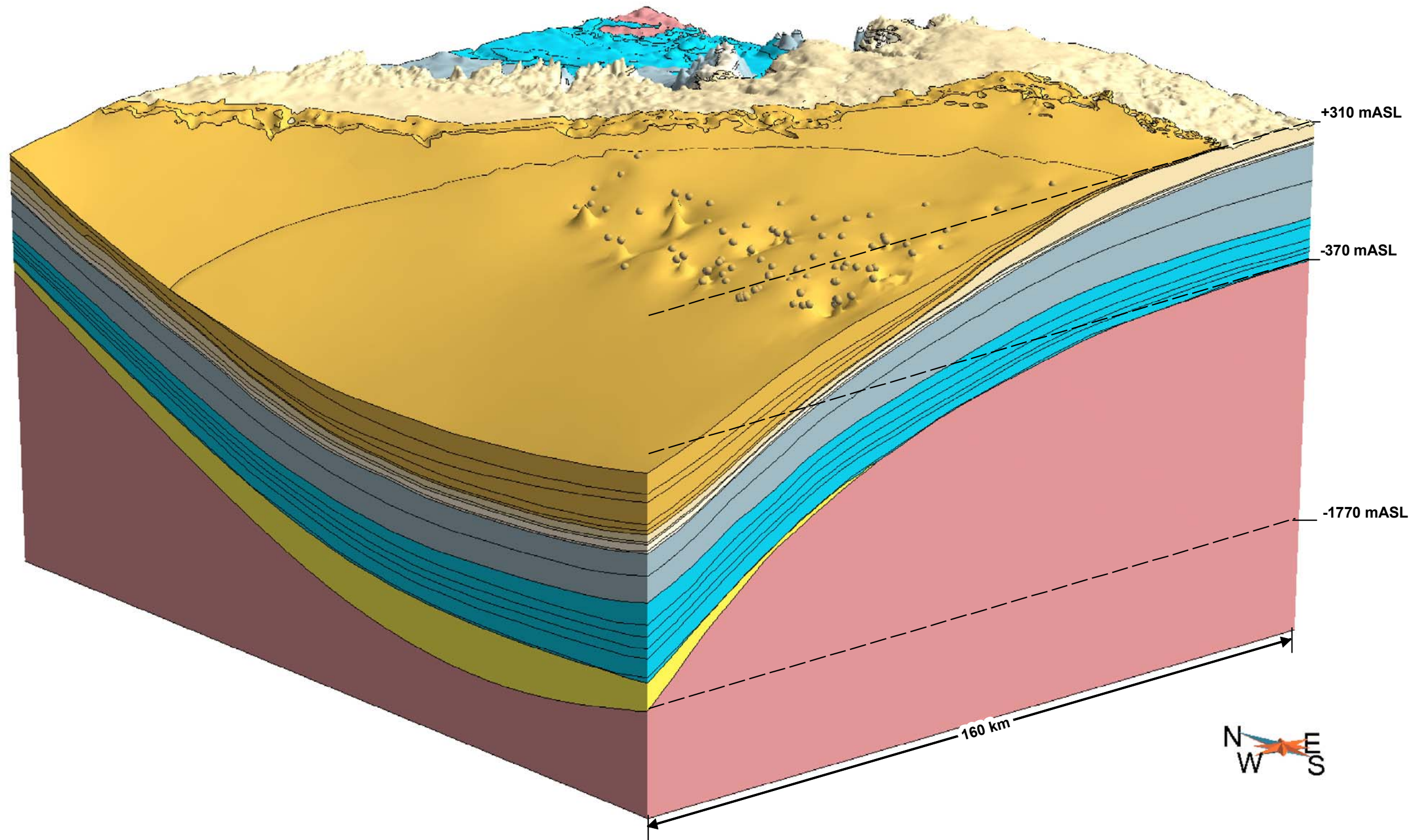

### Legend

- Wells used to delineate stratigraphic surface
- Stratigraphic Contacts

This drawing has been prepared for the use of AECOM's client and may not be used, reproduced or relied upon by third parties, except as agreed by AECOM and its client, as required by law or for use by governmental reviewing agencies. AECOM accepts no responsibility, and denies any liability whatsoever, to any party that modifies this drawing without AECOM's express written consent.

North East Oblique view  
of the Regional 3D  
Geological Framework

### Salina B Anhydrite Salt

January 2011  
Project 60118722



Figure B19

Map Document: (N:\projects\0-aecom\60118722\2010\Final\GIS\Spatial\MXD\Reports\MD\Results\Geology\60118722\_3DGeology\_BandCUnit\_P20.mxd)  
1/28/2011 4:55:22 PM

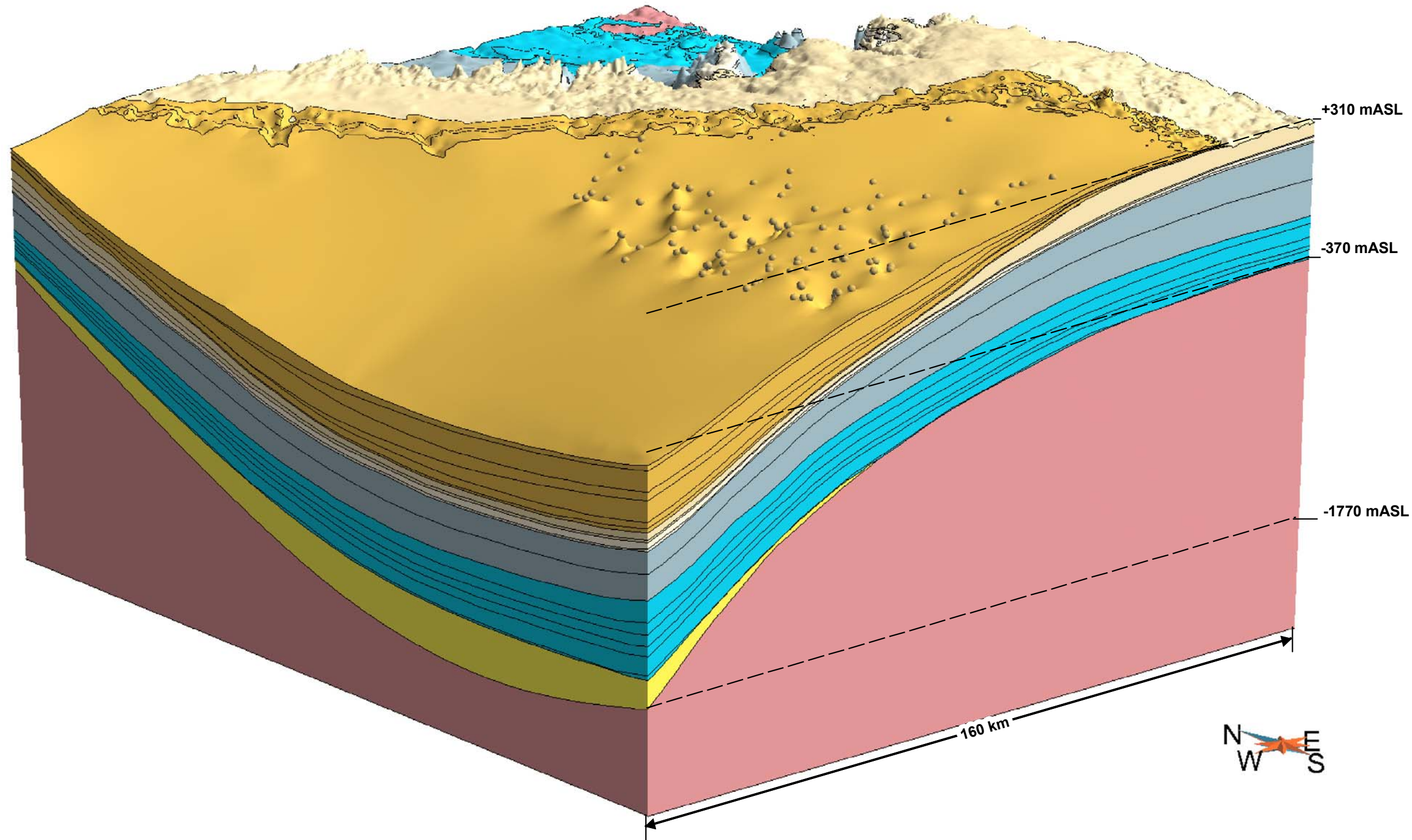

### Legend

- Wells used to delineate stratigraphic surface
- Stratigraphic Contacts

This drawing has been prepared for the use of AECOM's client and may not be used, reproduced or relied upon by third parties, except as agreed by AECOM and its client, as required by law or for use by governmental reviewing agencies. AECOM accepts no responsibility, and denies any liability whatsoever, to any party that modifies this drawing without AECOM's express written consent.

North East Oblique view  
of the Regional 3D  
Geological Framework

### Salina B and C Unit

January 2011  
Project 60118722

**AECOM**

Figure B20

Map Document: (N:\projects\0-aecom\60118722\2010\Final\GIS\Spatial\MXD\Report\MXD\Results\Geology\3d\60118722\_3DGeology\_DUnit\_B21.mxd) 1/28/2011 4:36:23 PM

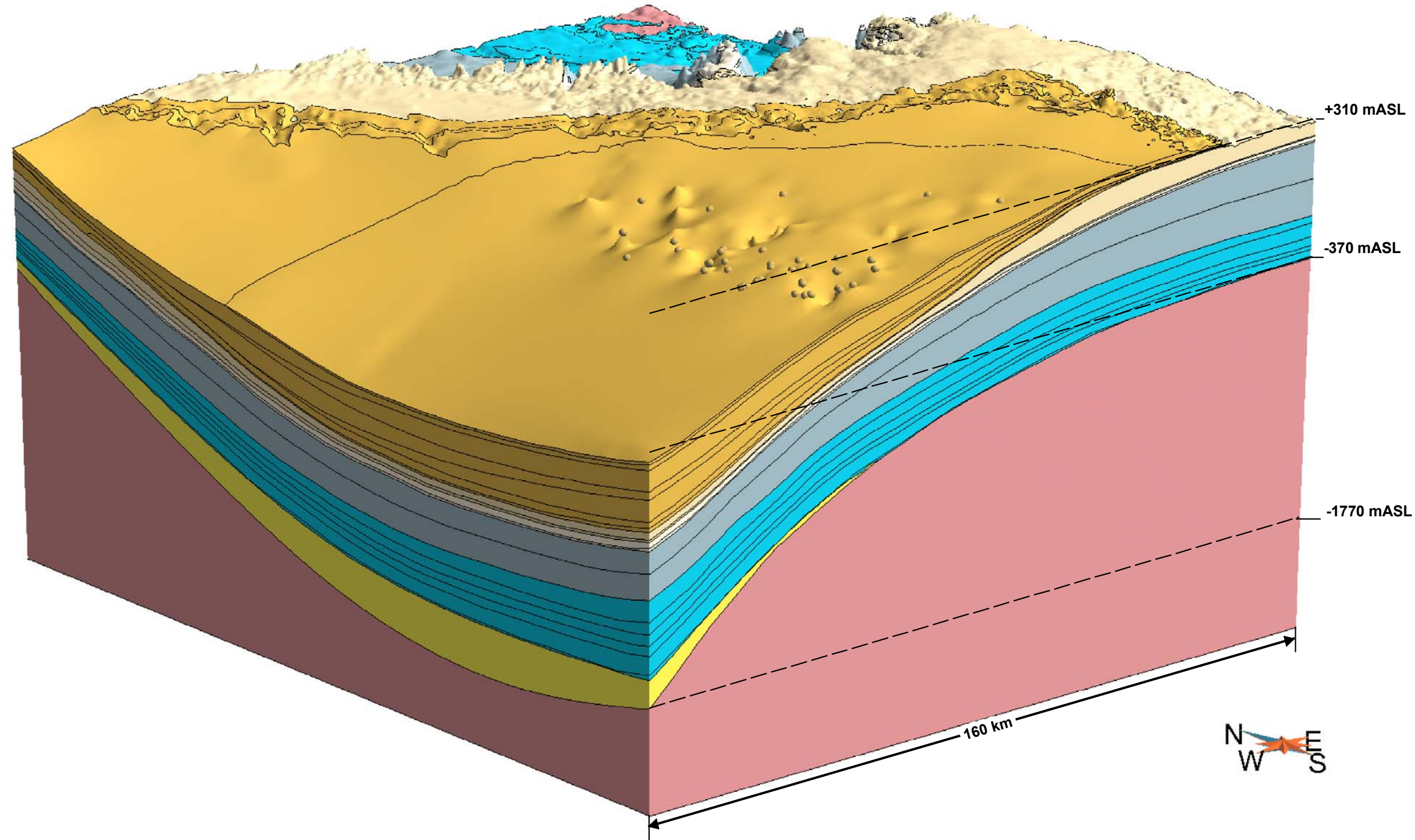

### Legend

- Wells used to delineate stratigraphic surface
- Stratigraphic Contacts

This drawing has been prepared for the use of AECOM's client and may not be used, reproduced or relied upon by third parties, except as agreed by AECOM and its client, as required by law or for use by governmental reviewing agencies. AECOM accepts no responsibility, and denies any liability whatsoever, to any party that modifies this drawing without AECOM's express written consent.

North East Oblique view  
of the Regional 3D  
Geological Framework

### Salina D Unit

January 2011  
Project 60118722

**AECOM**

Figure B21

Map Document: (N:\projects\0-aecom\60118722\2010\Final\GIS\Spatial\MXD\Report\MXD\ModelResults\Geology\3d\60118722\_3DGeology\_EUnit\_B22.mxd) 1/28/2011 3:42:39 PM

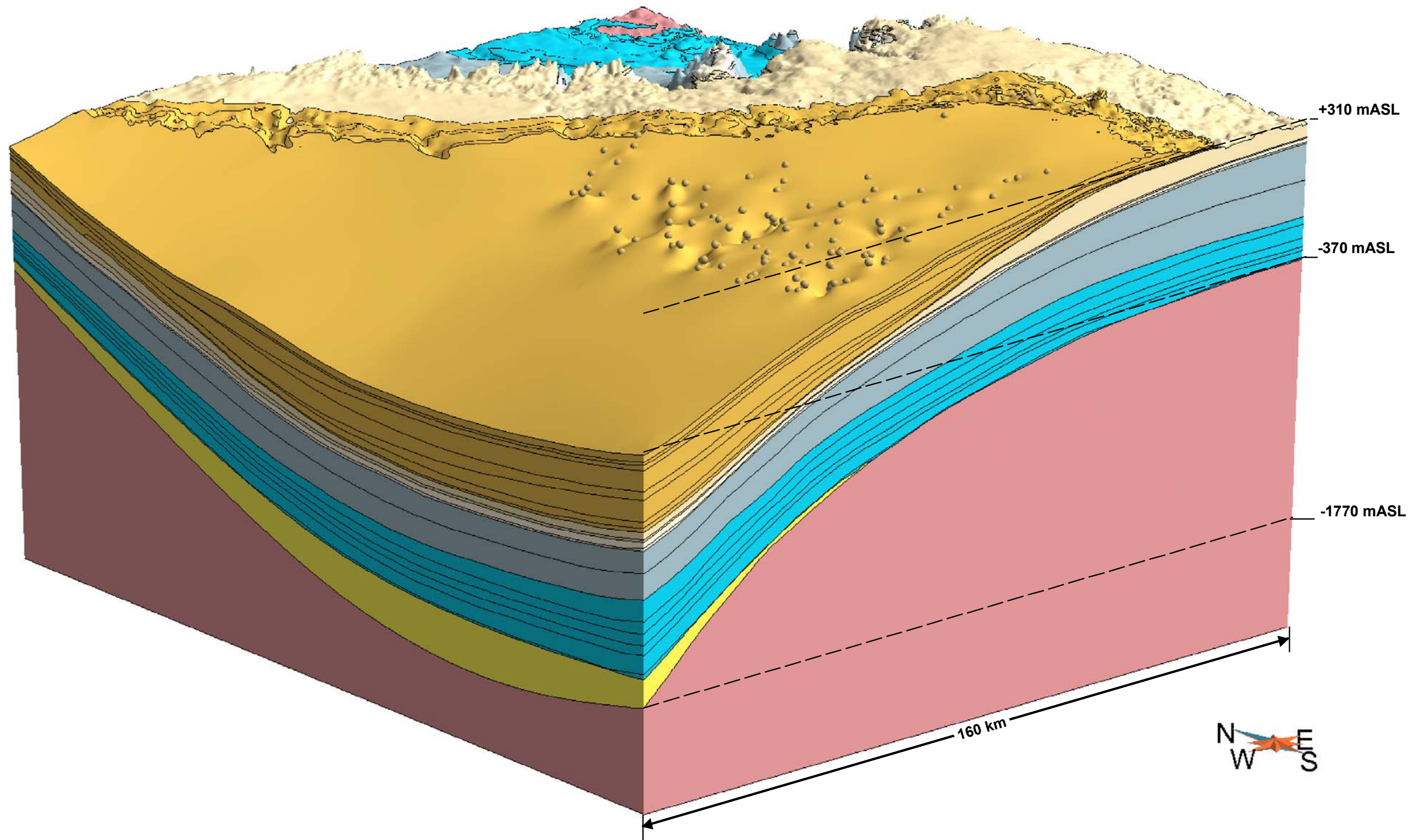

### Legend

- Wells used to delineate stratigraphic surface
- Stratigraphic Contacts

This drawing has been prepared for the use of AECOM's client and may not be used, reproduced or relied upon by third parties, except as agreed by AECOM and its client, as required by law or for use by governmental reviewing agencies. AECOM accepts no responsibility, and denies any liability whatsoever, to any party that modifies this drawing without AECOM's express written consent.

North East Oblique view  
of the Regional 3D  
Geological Framework

### Salina E Unit

January 2011  
Project 60118722



Figure B22

Map Document: (N:\projects\0-aecom\60118722\2010\Final\GIS\Spatial\MXD\Reports\MXD\Results\Geology\3d\60118722\_3DGeology\_FSalt\_LB23.mxd) 1/28/2011 3:34:42 PM

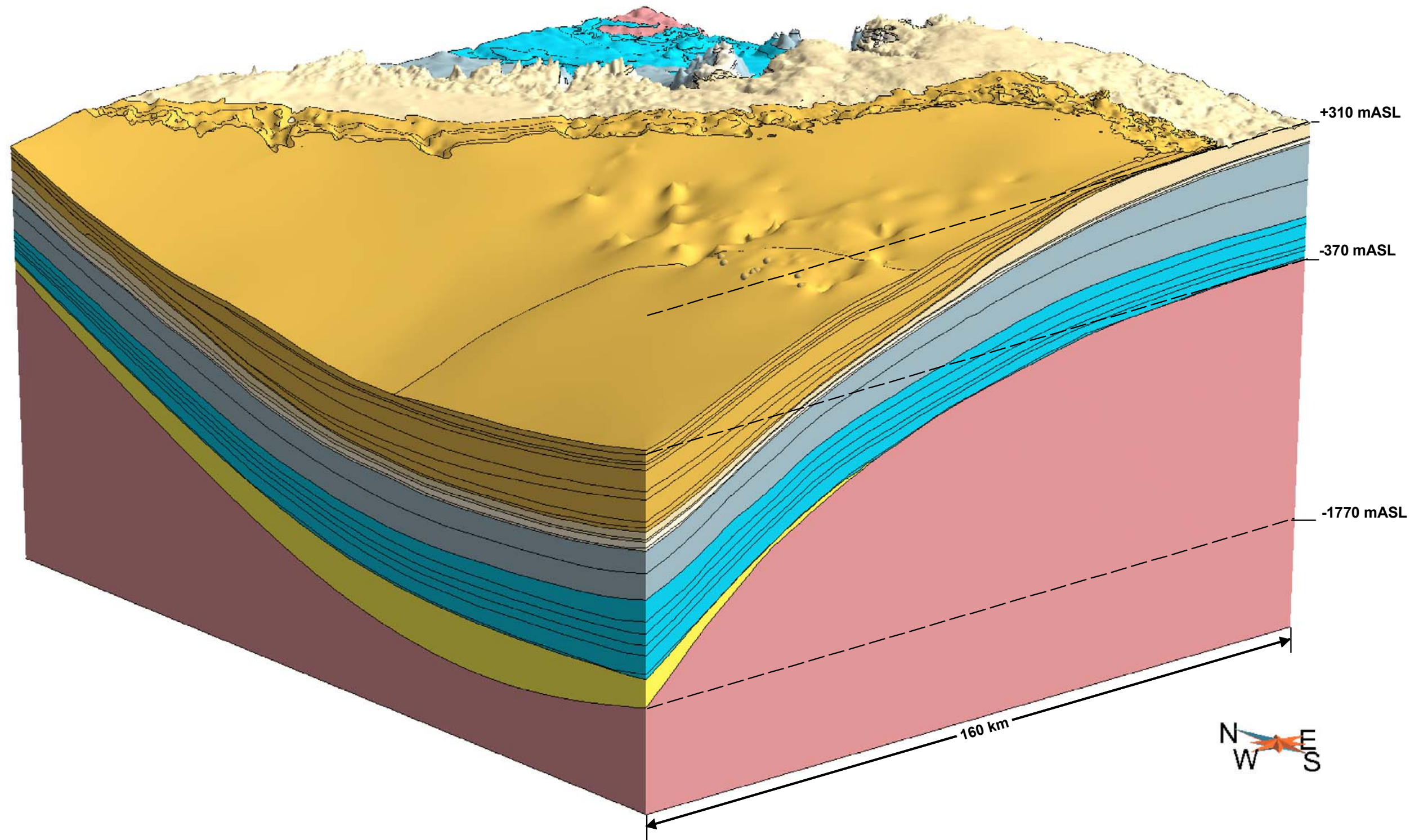

### Legend

- Wells used to delineate stratigraphic surface
- Stratigraphic Contacts

This drawing has been prepared for the use of AECOM's client and may not be used, reproduced or relied upon by third parties, except as agreed by AECOM and its client, as required by law or for use by governmental reviewing agencies. AECOM accepts no responsibility, and denies any liability whatsoever, to any party that modifies this drawing without AECOM's express written consent.

North East Oblique view  
of the Regional 3D  
Geological Framework

**Salina F Salt**

January 2011  
Project 60118722

**AECOM**

Figure B23

Map Document: (N:\projects\0-aecom\60118722\2010\Final\GIS\Spatial\MXD\Report\MXD\ModelResults\Geology\60118722\_3DGeology\_Unit\_B24.mxd) 1/28/2011 3:30:50 PM

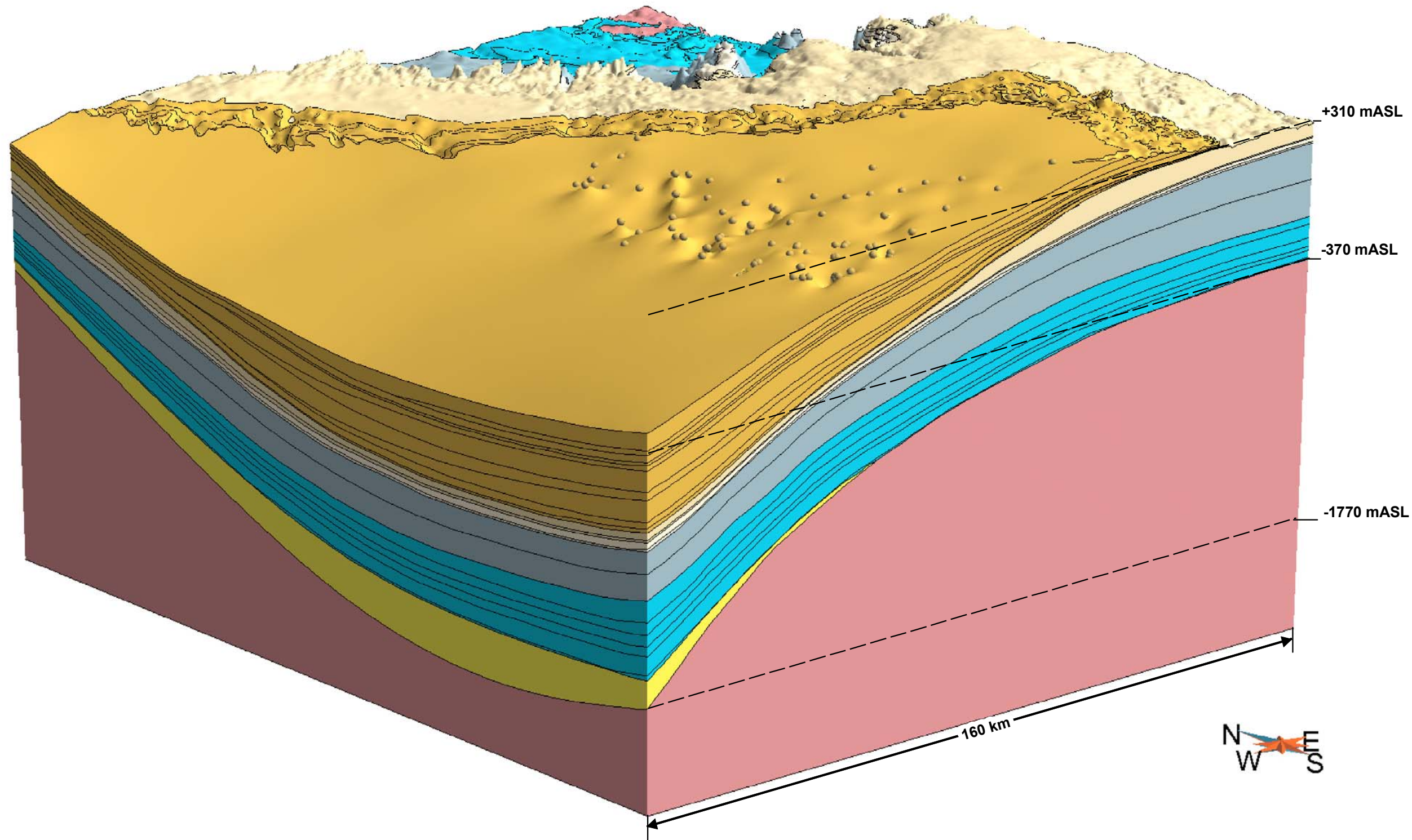

### Legend

- Wells used to delineate stratigraphic surface
- Stratigraphic Contacts

This drawing has been prepared for the use of AECOM's client and may not be used, reproduced or relied upon by third parties, except as agreed by AECOM and its client, as required by law or for use by governmental reviewing agencies. AECOM accepts no responsibility, and denies any liability whatsoever, to any party that modifies this drawing without AECOM's express written consent.

North East Oblique view  
of the Regional 3D  
Geological Framework

### Salina F Unit

January 2011  
Project 60118722



Figure B24



Map Document: (N:\projects\0-aecom\60118722\2010\Final\GIS\Spatial\MXD\Report\MXD\ModelResults\Geology\60118722\_3DGeology\_GUnit\_B25.mxd)  
10/8/2010 3:41:16 PM

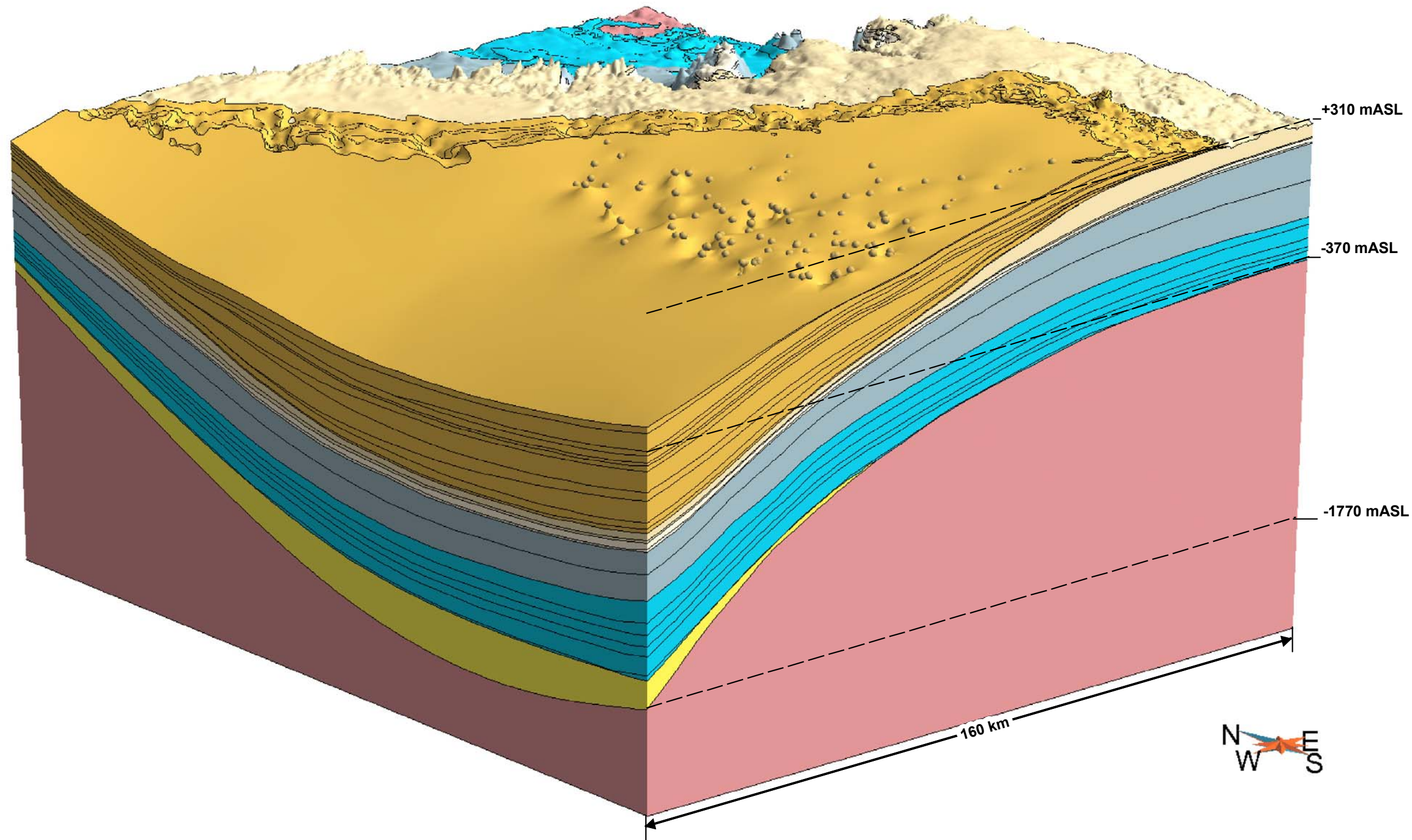

### Legend

- Wells used to delineate stratigraphic surface
- Stratigraphic Contacts

This drawing has been prepared for the use of AECOM's client and may not be used, reproduced or relied upon by third parties, except as agreed by AECOM and its client, as required by law or for use by governmental reviewing agencies. AECOM accepts no responsibility, and denies any liability whatsoever, to any party that modifies this drawing without AECOM's express written consent.

North East Oblique view  
of the Regional 3D  
Geological Framework

### Salina G Unit

January 2011  
Project 60118722



Figure B25

Map Document: (N:\projects\0-aecom\60118722\2010\Final\GIS\Spatial\MXD\Report\MXD\ModelResults\Geology\3d\60118722\_3DGeology\_Basistands\_B26.mxd) 10/8/2010 3:46:44 PM

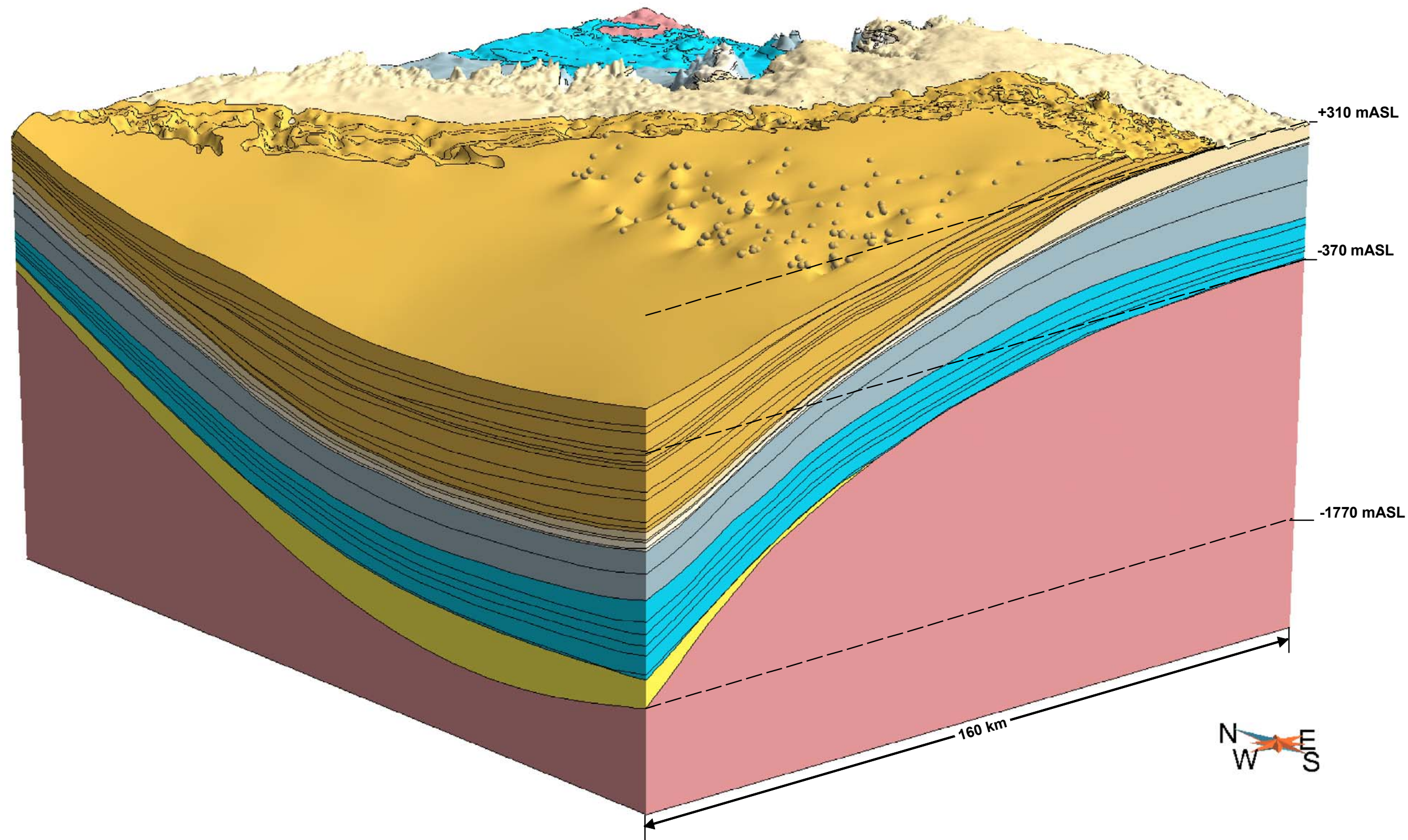

### Legend

- Wells used to delineate stratigraphic surface
- Stratigraphic Contacts

This drawing has been prepared for the use of AECOM's client and may not be used, reproduced or relied upon by third parties, except as agreed by AECOM and its client, as required by law or for use by governmental reviewing agencies. AECOM accepts no responsibility, and denies any liability whatsoever, to any party that modifies this drawing without AECOM's express written consent.

North East Oblique view  
of the Regional 3D  
Geological Framework

### Bass Islands Formation

January 2011  
Project 60118722



Figure B26

Map Document: (N:\projects\0-aecom\60118722\2010\Final\GIS\Spatial\MXD\Report\MXD\ModellerResults\Geology\3d\60118722\_3DGeology\_BoisBlanc\_B27.mxd)  
10/8/2010 3:49:09 PM

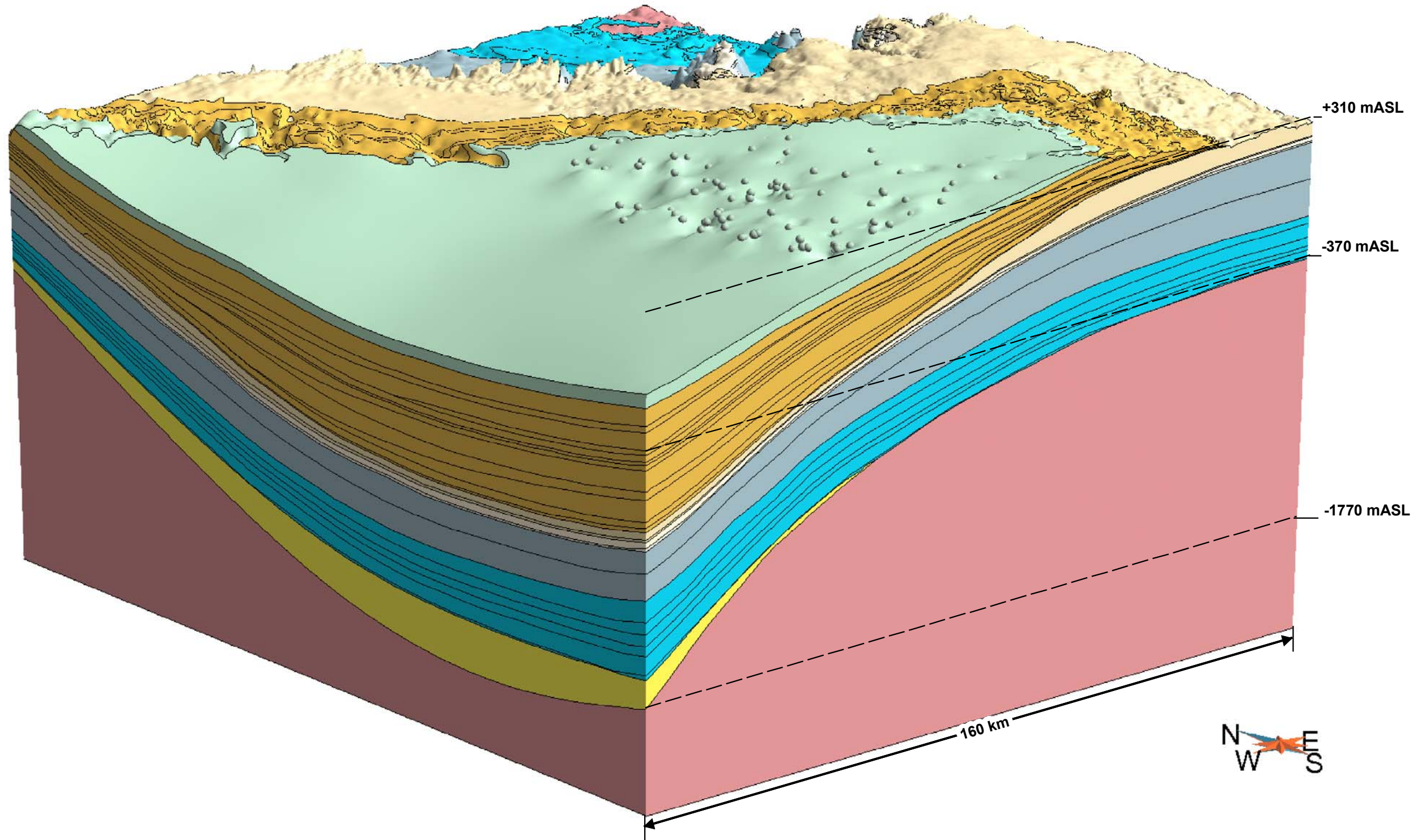

**Legend**

- Wells used to delineate stratigraphic surface
- Stratigraphic Contacts

This drawing has been prepared for the use of AECOM's client and may not be used, reproduced or relied upon by third parties, except as agreed by AECOM and its client, as required by law or for use by governmental reviewing agencies. AECOM accepts no responsibility, and denies any liability whatsoever, to any party that modifies this drawing without AECOM's express written consent.

North East Oblique view  
of the Regional 3D  
Geological Framework

**Bois Blanc Formation**

January 2011  
Project 60118722



Figure B27

Map Document: (N:\projects\0-aecom\60118722\2010\Final\GIS\Spatial\MXD\Report\MXD\ModelResults\Geology\60118722\_3DGeology\_DetroitRiver\_B28.mxd) 1/28/2011 4:44:32 PM

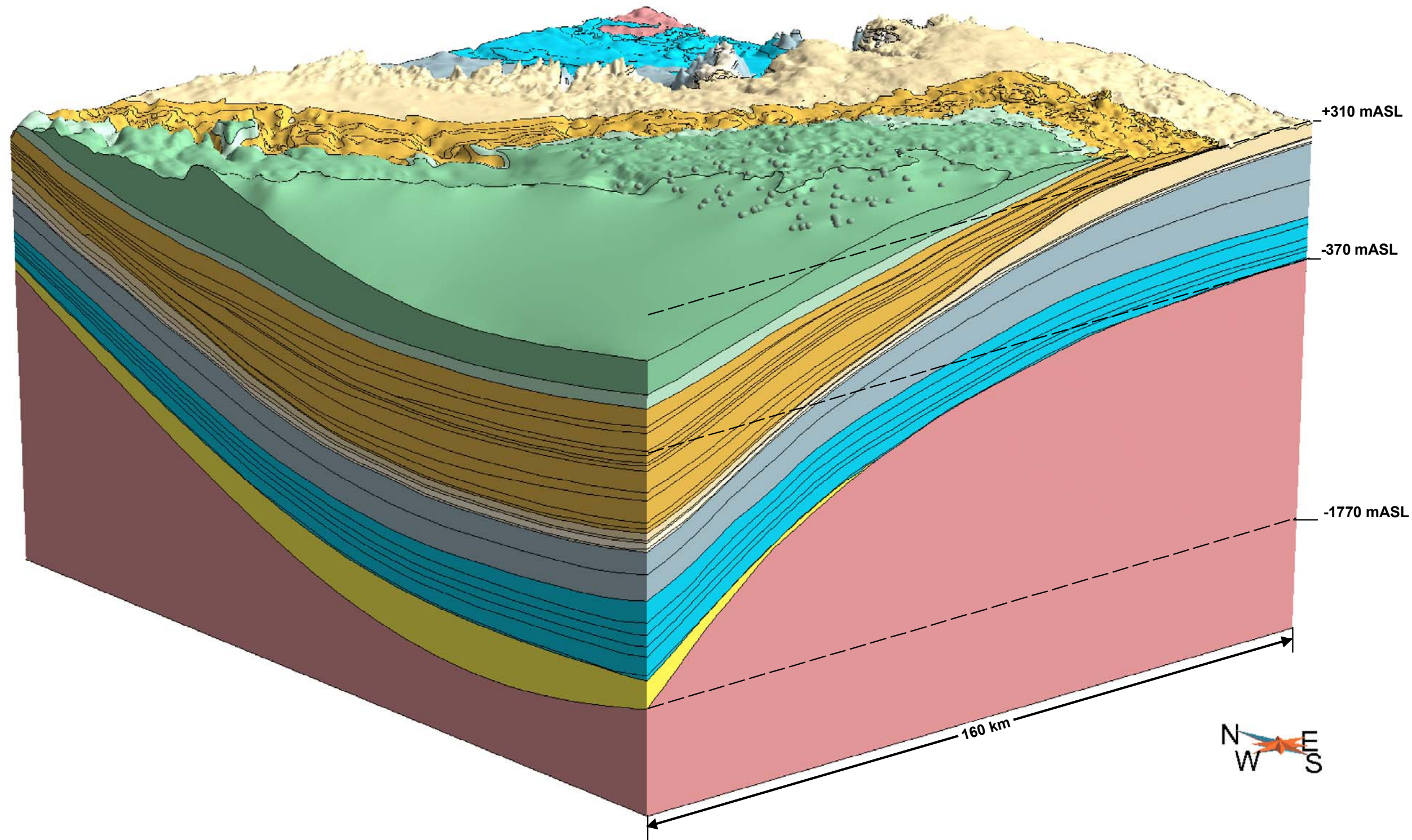

**Legend**

- Wells used to delineate stratigraphic surface
- Stratigraphic Contacts

This drawing has been prepared for the use of AECOM's client and may not be used, reproduced or relied upon by third parties, except as agreed by AECOM and its client, as required by law or for use by governmental reviewing agencies. AECOM accepts no responsibility, and denies any liability whatsoever, to any party that modifies this drawing without AECOM's express written consent.

North East Oblique view  
of the Regional 3D  
Geological Framework  
**Detroit River Group**

January 2011  
Project 60118722



Figure B28

Map Document: (N:\projects\0-aecom\60118722\2010\Final\GIS\Spatial\MXD\Reports\MXD\Results\Geology\3d\60118722\_3DGeology\_Dundee\_B29.mxd)  
1/28/2011 4:38:55 PM

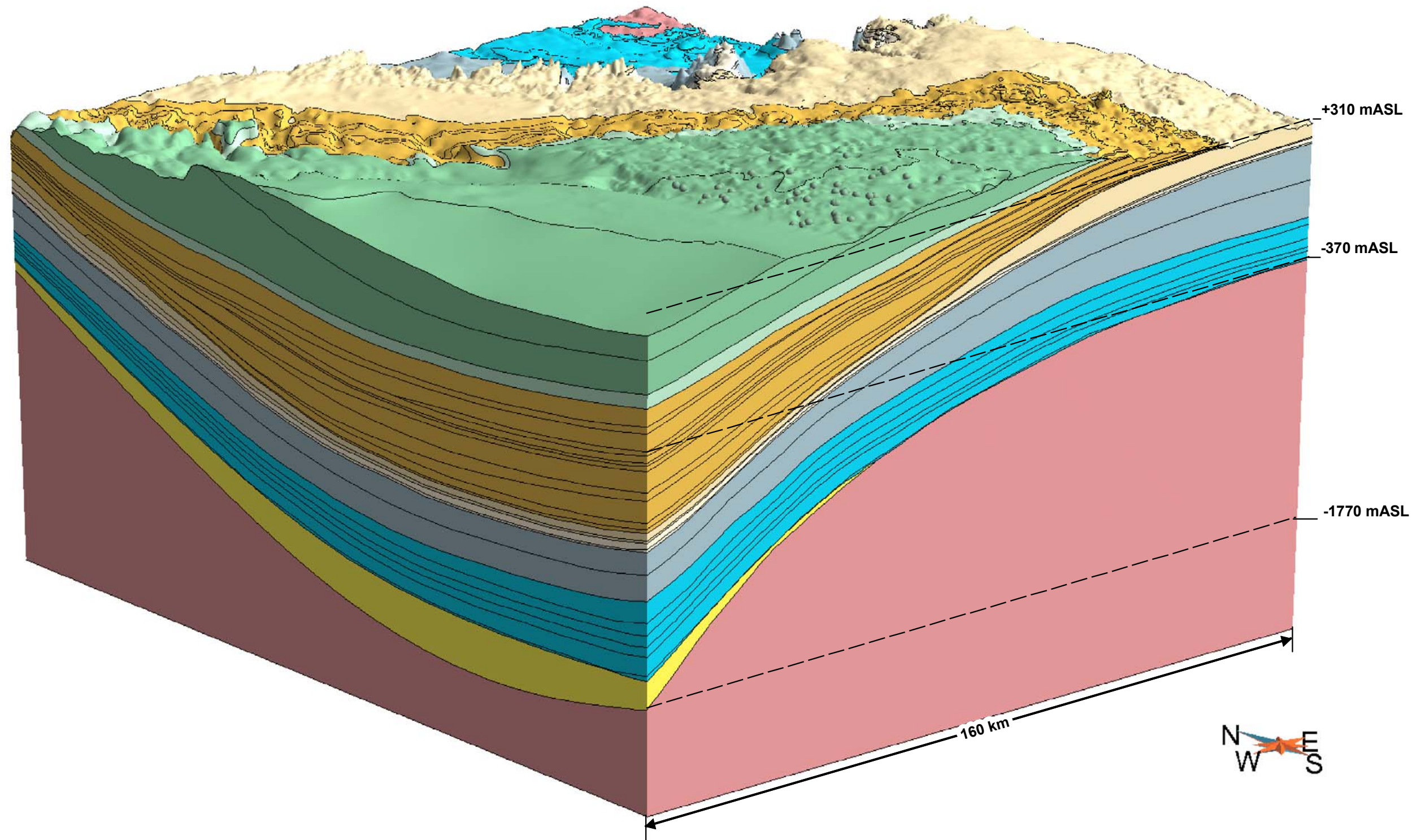

**Legend**

- Wells used to delineate stratigraphic surface
- Stratigraphic Contacts

This drawing has been prepared for the use of AECOM's client and may not be used, reproduced or relied upon by third parties, except as agreed by AECOM and its client, as required by law or for use by governmental reviewing agencies. AECOM accepts no responsibility, and denies any liability whatsoever, to any party that modifies this drawing without AECOM's express written consent.

North East Oblique view  
of the Regional 3D  
Geological Framework

**Dundee Formation**

January 2011  
Project 60118722



Figure B29